

Subarea 7

Subarea 1

Subarea 2

Subarea 1

Subarea 1

Subarea 1

Subarea 1

Subarea 1

Subarea 1

Subarea 1

Subarea 1

Subarea 1

Subarea 1

Subarea 1

Subarea 1

Subarea 1

Subarea 1

Subarea 1

Subarea 1

Subarea 1

Subarea 1

Subarea 1

Subarea 1

Subarea 1

Subarea 1

Subarea 1

Subarea 1

Subarea 1

Subarea 1

Subarea 1

Subarea 1

Subarea 1

Subarea 1

Subarea 1

Subarea 1

Subarea 1

Subarea 1

Subarea 1

Subarea 1

Subarea 1

Subarea 1

Subarea 1

Subarea 1

Subarea 1

Subarea 1

Subarea 1

Subarea 1

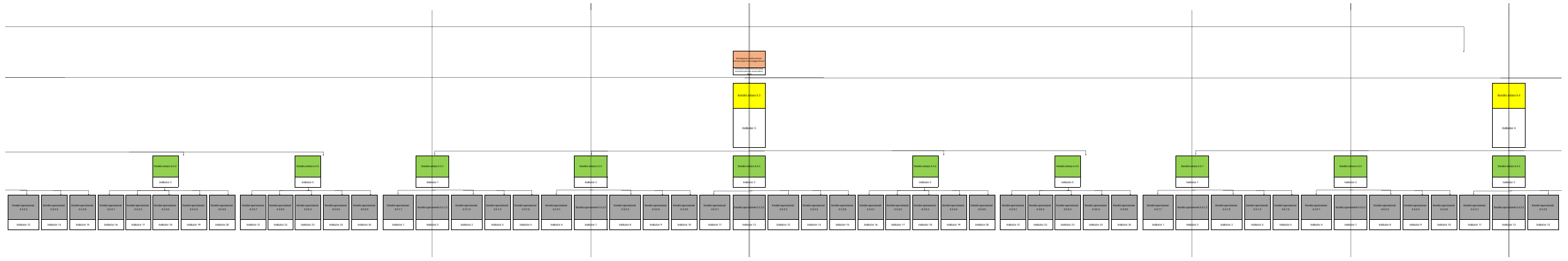

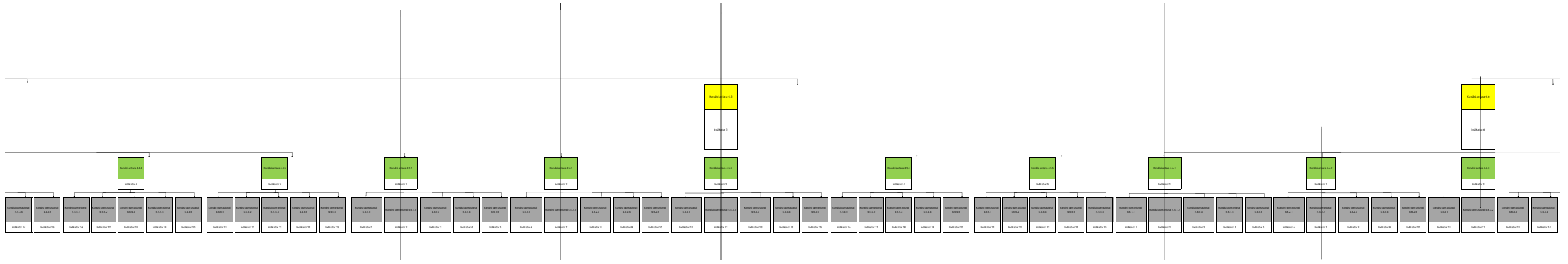

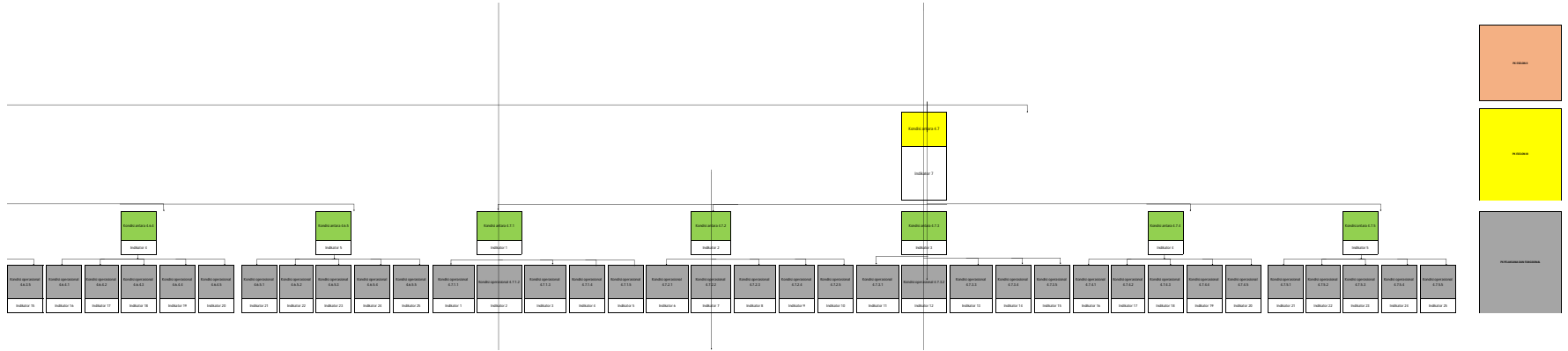

Kinerja Strategis

Kinerja Taktikal

Kinerja Operasional

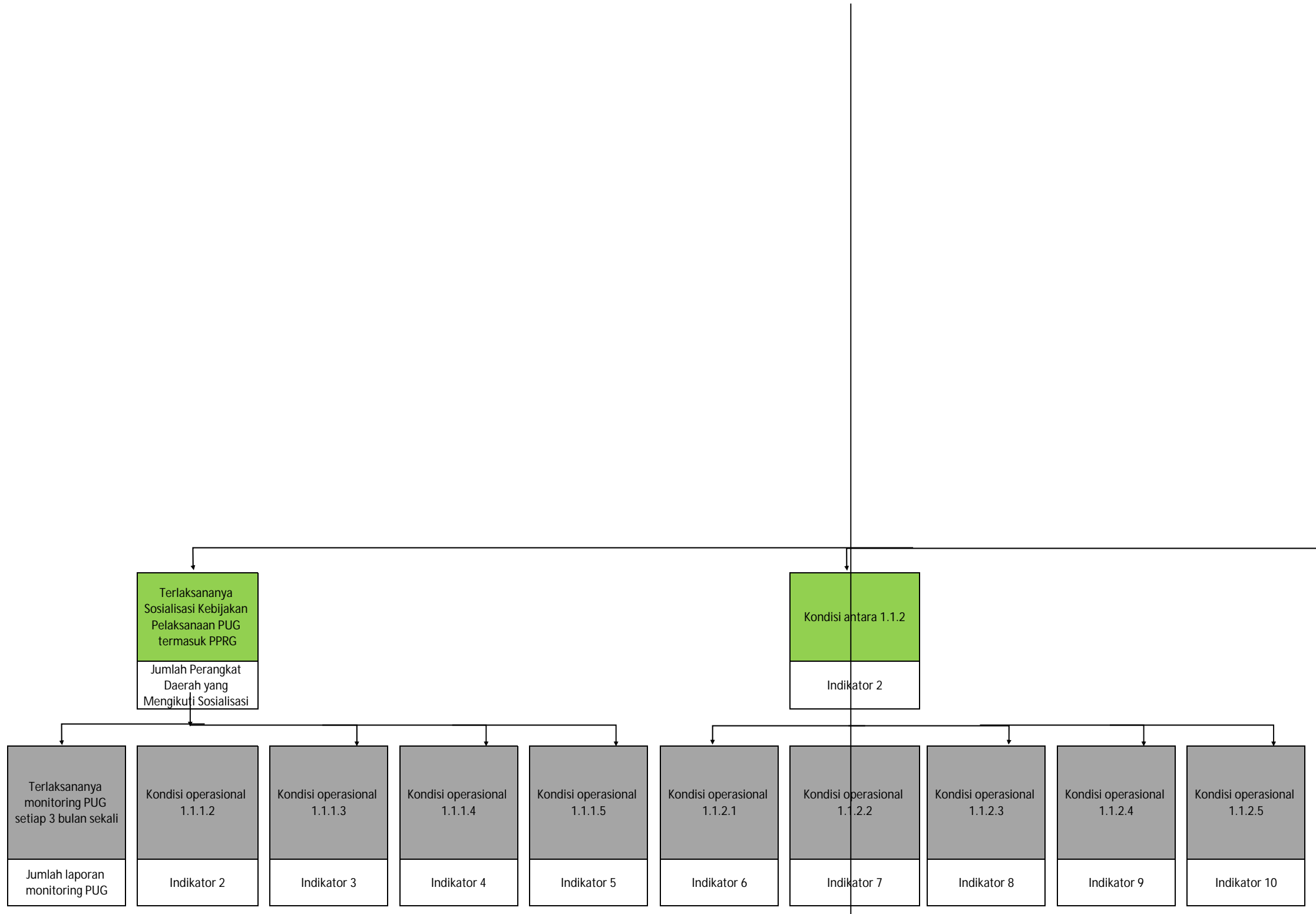

Terlaksananya Sosialisasi Kebijakan Pelaksanaan PUG termasuk PPRG
Jumlah Perangkat Daerah yang Mengikuti Sosialisasi

Kondisi antara 1.1.2
Indikator 2

Terlaksananya monitoring PUG setiap 3 bulan sekali
Jumlah laporan monitoring PUG

Kondisi operasional 1.1.1.2
Indikator 2

Kondisi operasional 1.1.1.3
Indikator 3

Kondisi operasional 1.1.1.4
Indikator 4

Kondisi operasional 1.1.1.5
Indikator 5

Kondisi operasional 1.1.2.1
Indikator 6

Kondisi operasional 1.1.2.2
Indikator 7

Kondisi operasional 1.1.2.3
Indikator 8

Kondisi operasional 1.1.2.4
Indikator 9

Kondisi operasional 1.1.2.5
Indikator 10

Meningkatnya
Pelebagaan
Pengarusutamaan
Gender (PUG)
pada Lembaga
Pemerintah
Kewenangan

Jumlah focal point
PUG

Kondisi antara 1.1.3

Indikator 3

Kondisi antara 1.1.4

Indikator 4

Kondisi operasional
1.1.3.1

Indikator 11

Kondisi operasional
1.1.3.2

Indikator 12

Kondisi operasional
1.1.3.3

Indikator 13

Kondisi operasional
1.1.3.4

Indikator 14

Kondisi operasional
1.1.3.5

Indikator 15

Kondisi operasional
1.1.4.1

Indikator 16

Kondisi operasional
1.1.4.2

Indikator 17

Kondisi operasional
1.1.4.3

Indikator 18

Kondisi operasional
1.1.4.4

Indikator 19

Kondisi operasional
1.1.4.5

Indikator 20

Kondisi operasional
1.1.5.1

Indikator 21



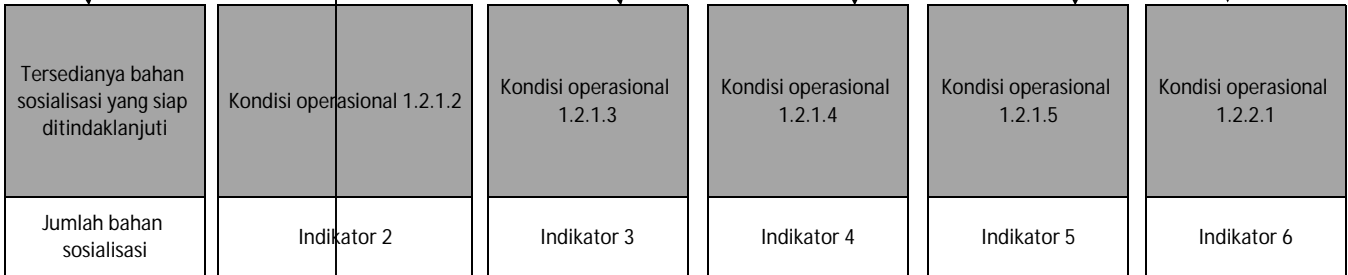
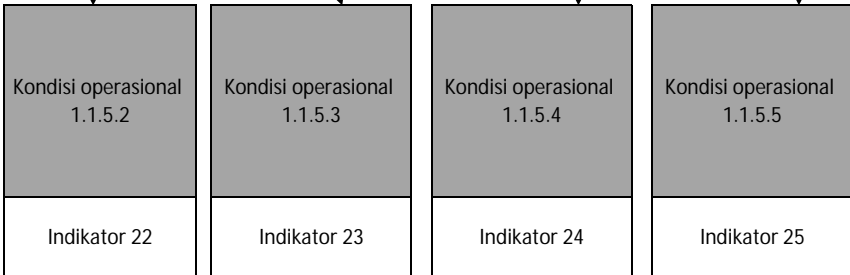
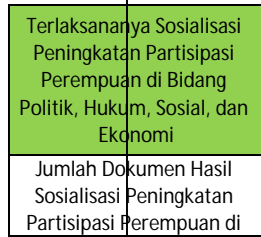
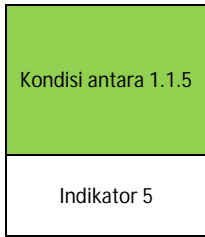

Perempuan Pada Bidang Politik, Hukum, Sosial dan Ekonomi pada Organisasi Masyarakat Kewenangan Kabupaten/Kota

Jumlah perempuan yang berpartisipasi pada bidang politik, hukum, sosial dan ekonomi

Kondisi antara 1.2.2

Indikator 2

Kondisi antara 1.2.3

Indikator 3

Kondisi operasional 1.2.2.2

Indikator 7

Kondisi operasional 1.2.2.3

Indikator 8

Kondisi operasional 1.2.2.4

Indikator 9

Kondisi operasional 1.2.2.5

Indikator 10

Kondisi operasional 1.2.3.1

Indikator 11

Kondisi operasional 1.2.3.2

Indikator 12

Kondisi operasional 1.2.3.3

Indikator 13

Kondisi operasional 1.2.3.4

Indikator 14

Kondisi operasional 1.2.3.5

Indikator 15

Kondisi operasional 1.2.4.1

Indikator 16



Kondisi antara 1.2.4

Indikator 4

Kondisi antara 1.2.5

Indikator 5

Kondisi operasional
1.2.4.2

Indikator 17

Kondisi operasional
1.2.4.3

Indikator 18

Kondisi operasional
1.2.4.4

Indikator 19

Kondisi operasional
1.2.4.5

Indikator 20

Kondisi operasional
1.2.5.1

Indikator 21

Kondisi operasional
1.2.5.2

Indikator 22

Kondisi operasional
1.2.5.3

Indikator 23

Kondisi operasional
1.2.5.4

Indikator 24

Kondisi operasional
1.2.5.5

Indikator 25

Tersedianya bahan
materi untuk kegiatan
seminar

Jumlah laporan hasil
seminar

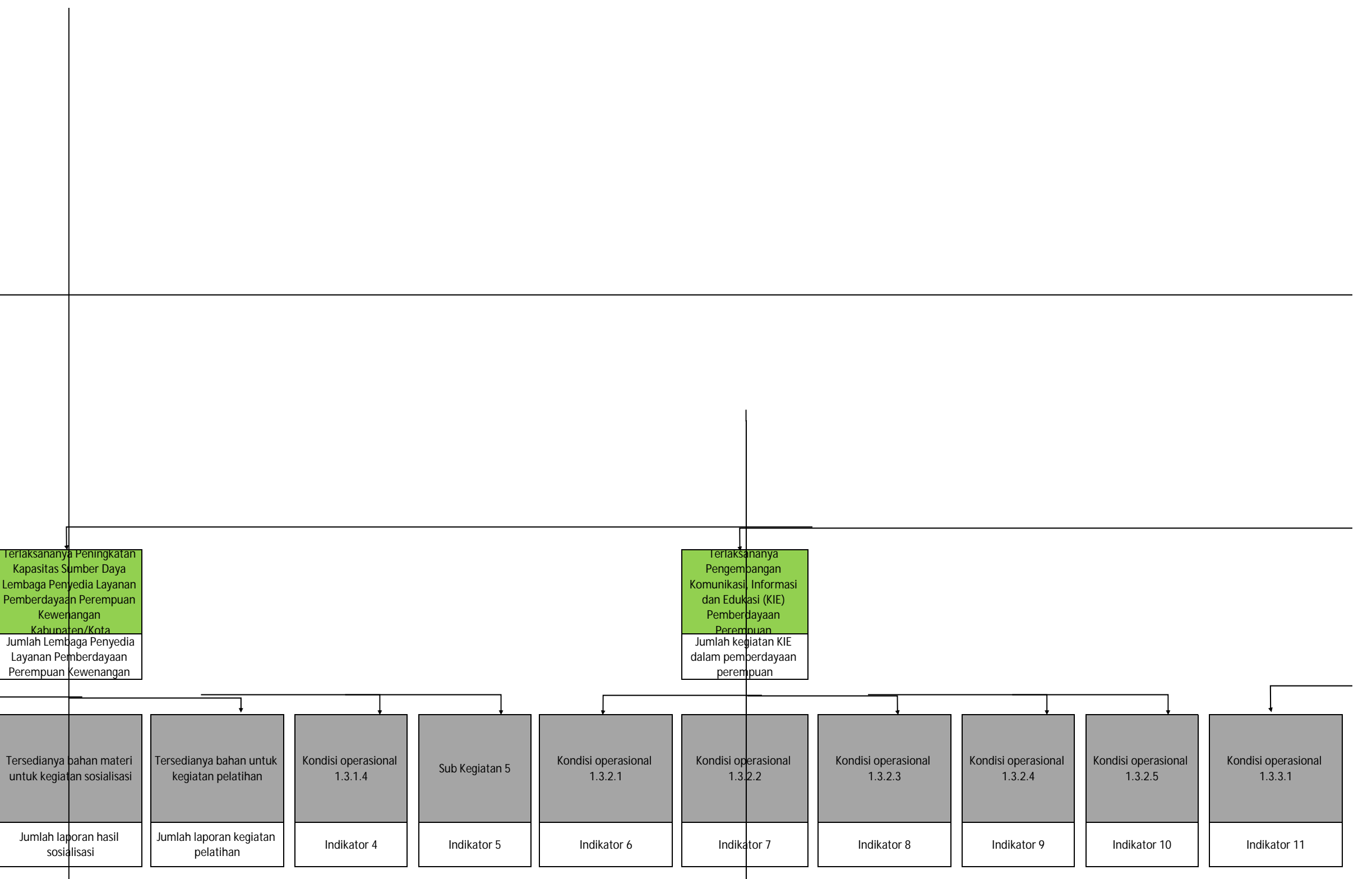

Terlaksananya Peningkatan Kapasitas Sumber Daya Lembaga Penyedia Layanan Pemberdayaan Perempuan Kewenangan Kabupaten/Kota

Jumlah Lembaga Penyedia Layanan Pemberdayaan Perempuan Kewenangan

Terlaksananya Pengembangan Komunikasi, Informasi dan Edukasi (KIE) Pemberdayaan Perempuan

Jumlah kegiatan KIE dalam pemberdayaan perempuan

Tersedianya bahan materi untuk kegiatan sosialisasi

Jumlah laporan hasil sosialisasi

Tersedianya bahan untuk kegiatan pelatihan

Jumlah laporan kegiatan pelatihan

Kondisi operasional 1.3.1.4

Indikator 4

Sub Kegiatan 5

Indikator 5

Kondisi operasional 1.3.2.1

Indikator 6

Kondisi operasional 1.3.2.2

Indikator 7

Kondisi operasional 1.3.2.3

Indikator 8

Kondisi operasional 1.3.2.4

Indikator 9

Kondisi operasional 1.3.2.5

Indikator 10

Kondisi operasional 1.3.3.1

Indikator 11

Meningkatnya Kualitas Pelaksanaan Pengarusutamaan Gender dan Pemberdayaan Perempuan

Persentase organisasi perempuan yang aktif

Meningkatnya Penguatan dan Pengembangan Lembaga Penyedia Layanan Pemberdayaan Perempuan Kewenangan

Jumlah lembaga penyedia layanan pemberdayaan perempuan yang memenuhi standar

Kondisi antara 1.3.3

Indikator 3

Kondisi antara 1.3.4

Indikator 4

Kondisi operasional 1.3.3.2

Indikator 12

Kondisi operasional 1.3.3.3

Indikator 13

Kondisi operasional 1.3.3.4

Indikator 14

Kondisi operasional 1.3.3.5

Indikator 15

Kondisi operasional 1.3.4.1

Indikator 16

Kondisi operasional 1.3.4.2

Indikator 17

Kondisi operasional 1.3.4.3

Indikator 18

Kondisi operasional 1.3.4.4

Indikator 19

Kondisi operasional 1.3.4.5

Indikator 20

Kondisi operasional 1.3.5.1

Indikator 21

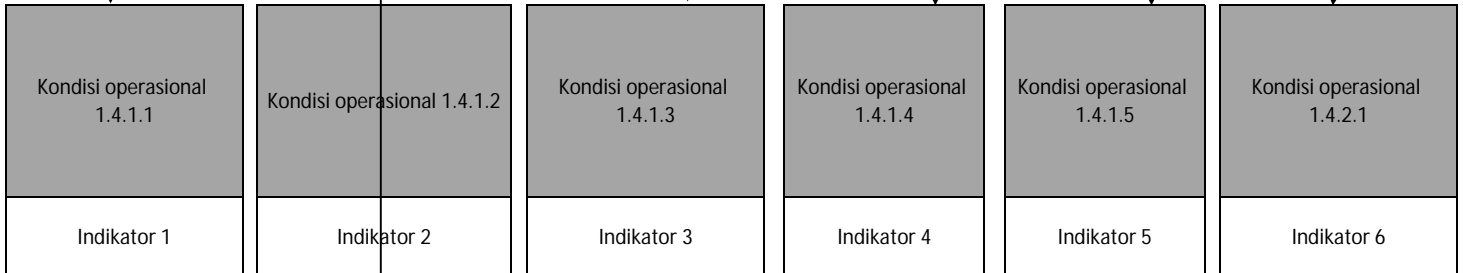
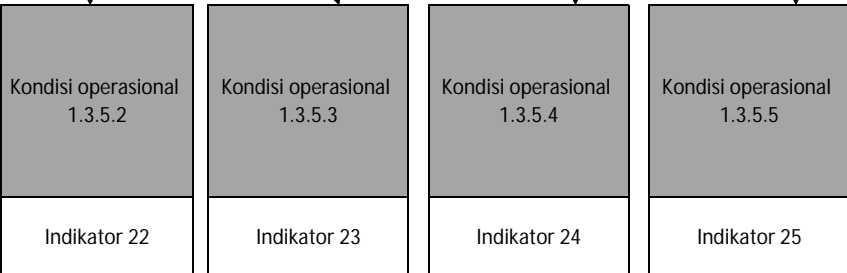
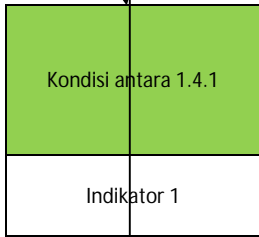
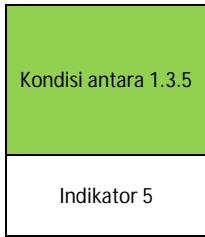

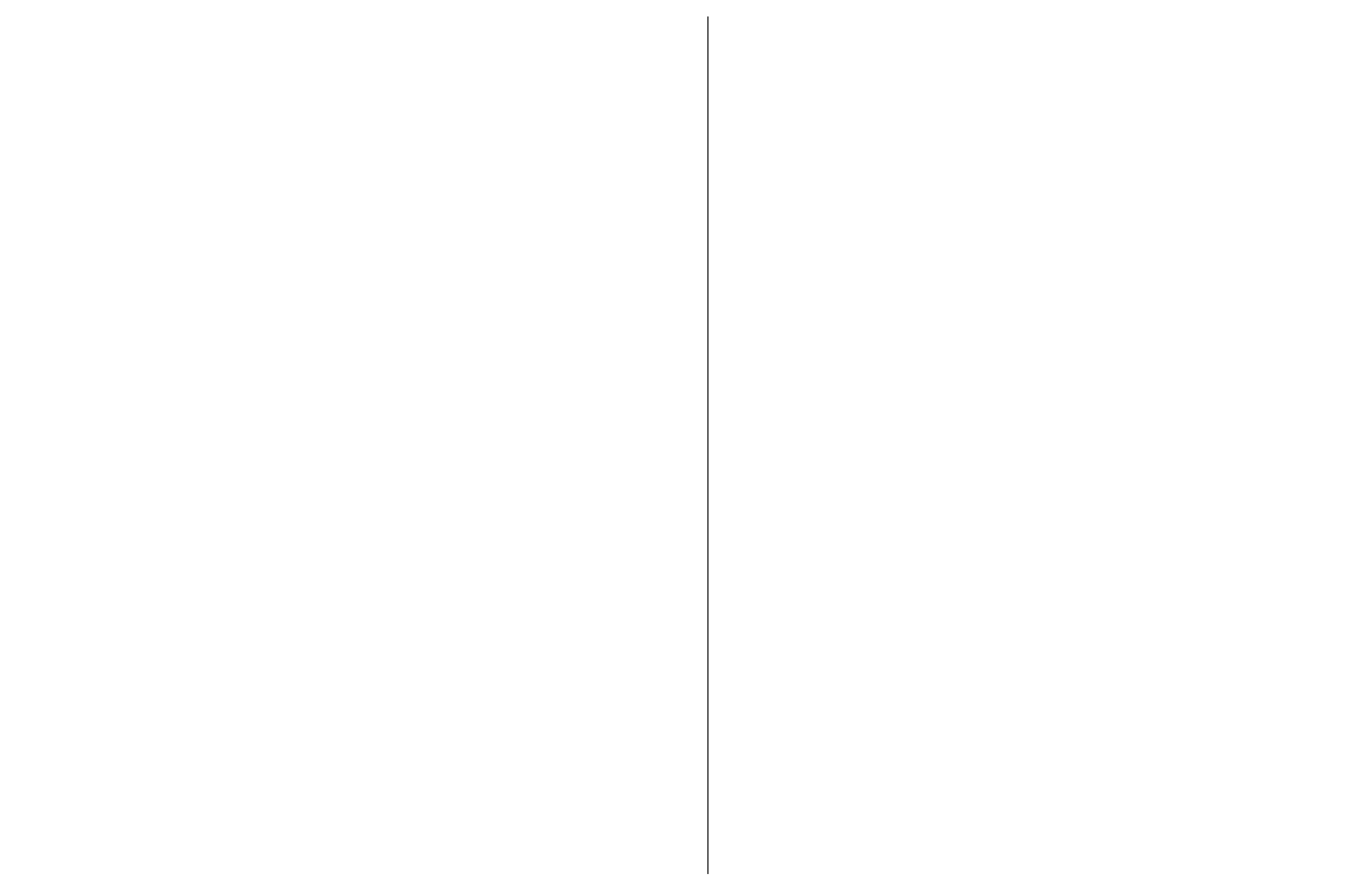

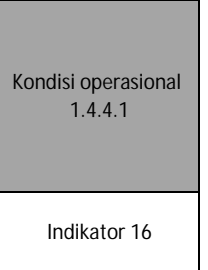
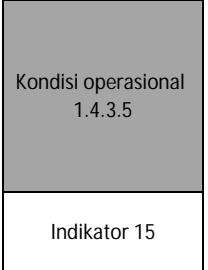
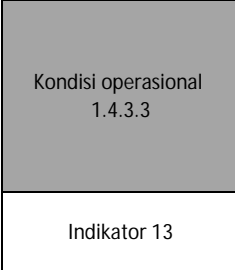
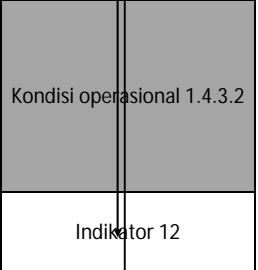
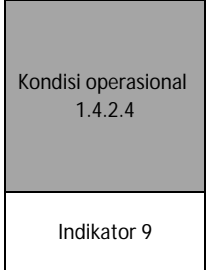
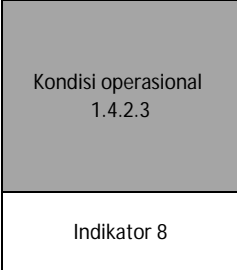
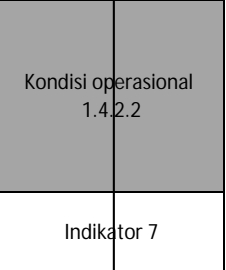
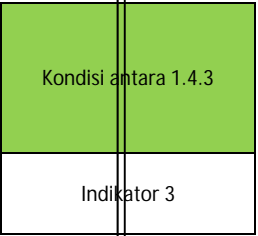
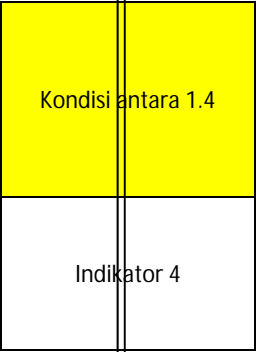



Kondisi antara 1.4.4

Indikator 4

Kondisi antara 1.4.5

Indikator 5

Kondisi operasional
1.4.4.2

Indikator 17

Kondisi operasional
1.4.4.3

Indikator 18

Kondisi operasional
1.4.4.4

Indikator 19

Kondisi operasional
1.4.4.5

Indikator 20

Kondisi operasional
1.4.5.1

Indikator 21

Kondisi operasional
1.4.5.2

Indikator 22

Kondisi operasional
1.4.5.3

Indikator 23

Kondisi operasional
1.4.5.4

Indikator 24

Kondisi operasional
1.4.5.5

Indikator 25

Kondisi operasional
1.5.1.1

Indikator 1

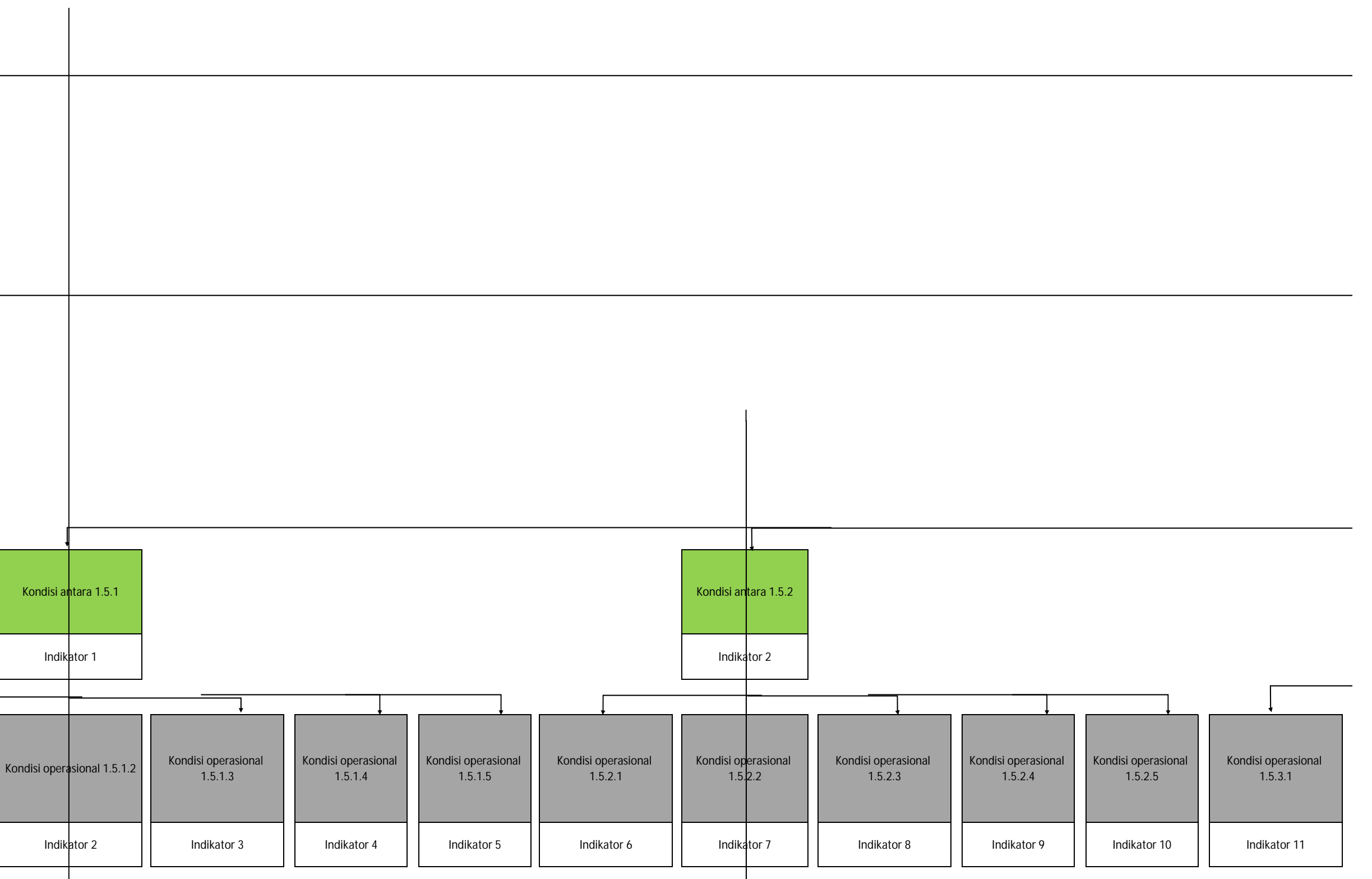

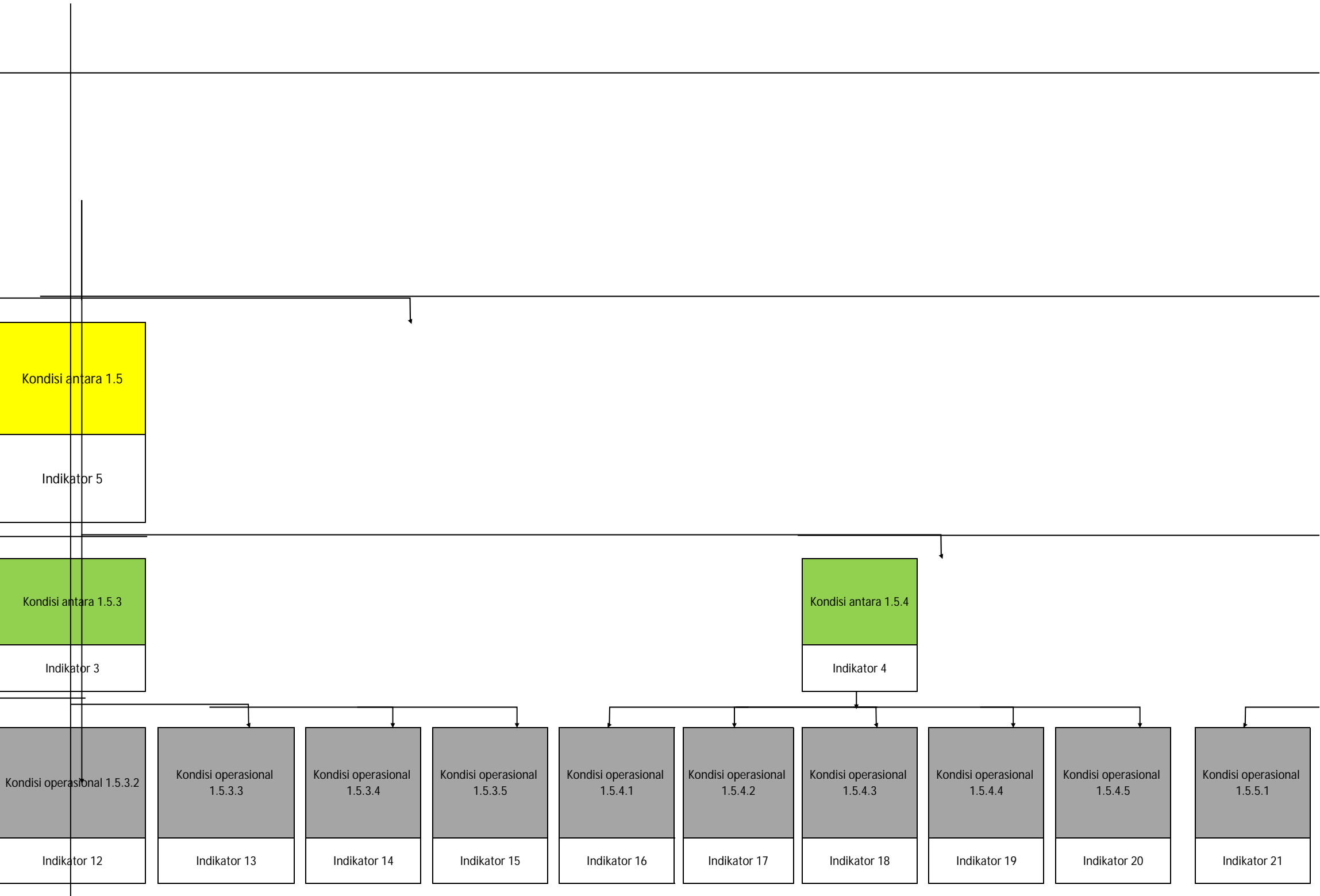

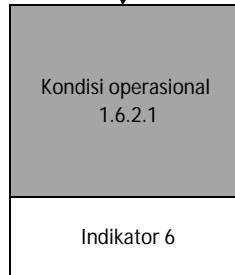
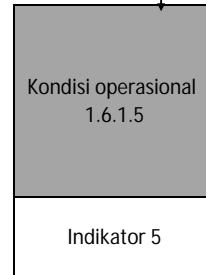
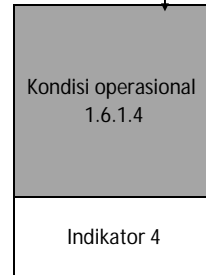
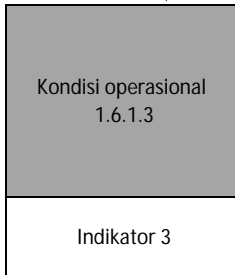
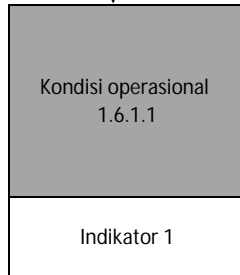
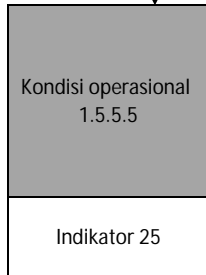
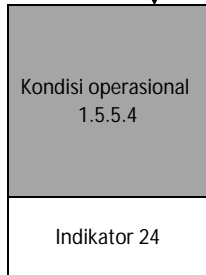
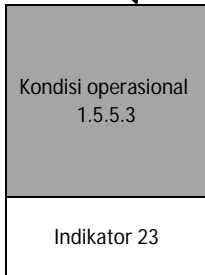
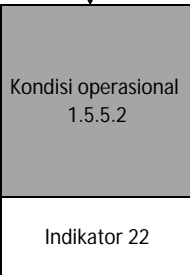
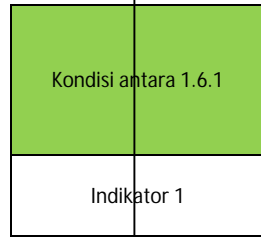
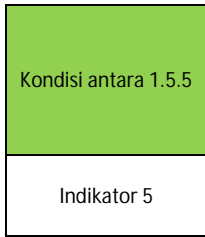

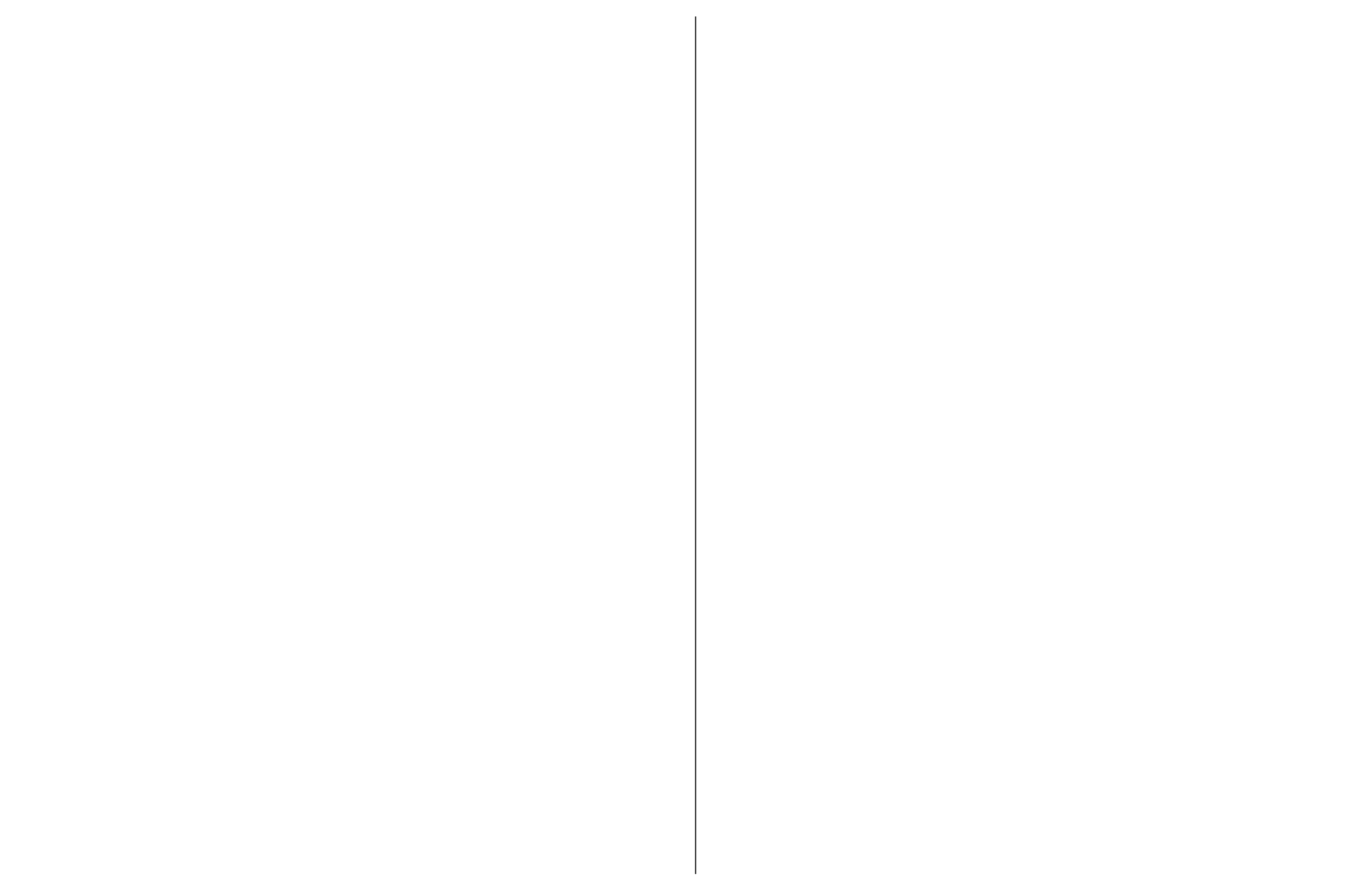

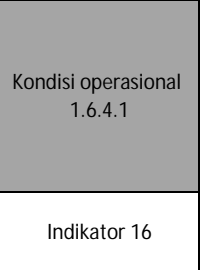
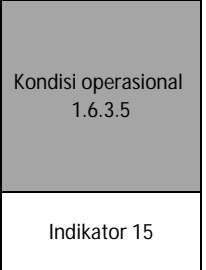
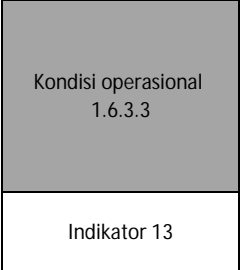
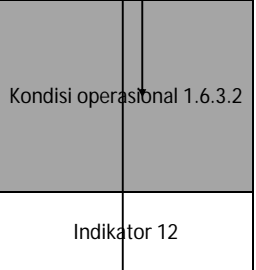
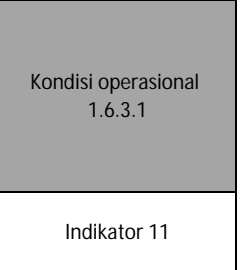
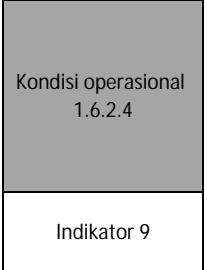
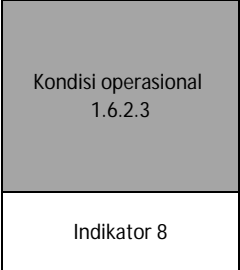
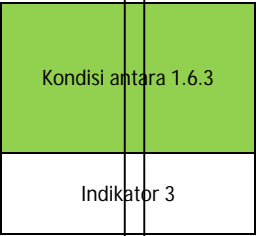
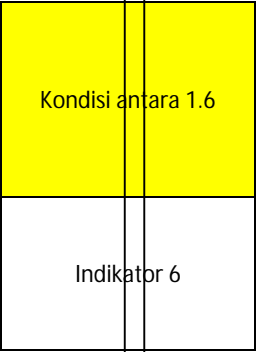



Kondisi antara 1.6.4

Indikator 4

Kondisi operasional
1.6.4.2

Indikator 17

Kondisi operasional
1.6.4.3

Indikator 18

Kondisi operasional
1.6.4.4

Indikator 19

Kondisi operasional
1.6.4.5

Indikator 20

Kondisi antara 1.6.5

Indikator 5

Kondisi operasional
1.6.5.1

Indikator 21

Kondisi operasional
1.6.5.2

Indikator 22

Kondisi operasional
1.6.5.3

Indikator 23

Kondisi operasional
1.6.5.4

Indikator 24

Kondisi operasional
1.6.5.5

Indikator 25

Kondisi operasional
1.7.1.1

Indikator 1

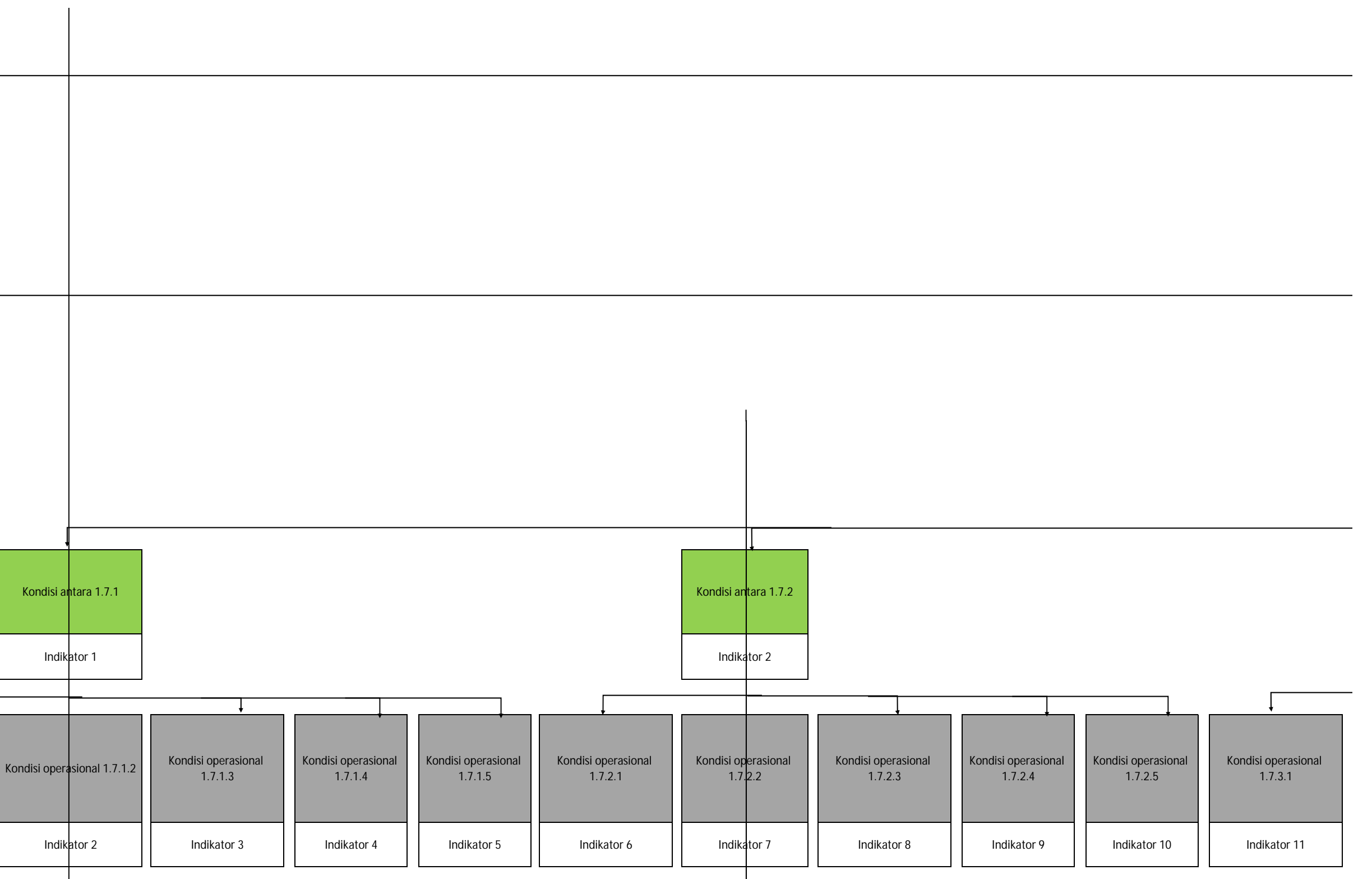

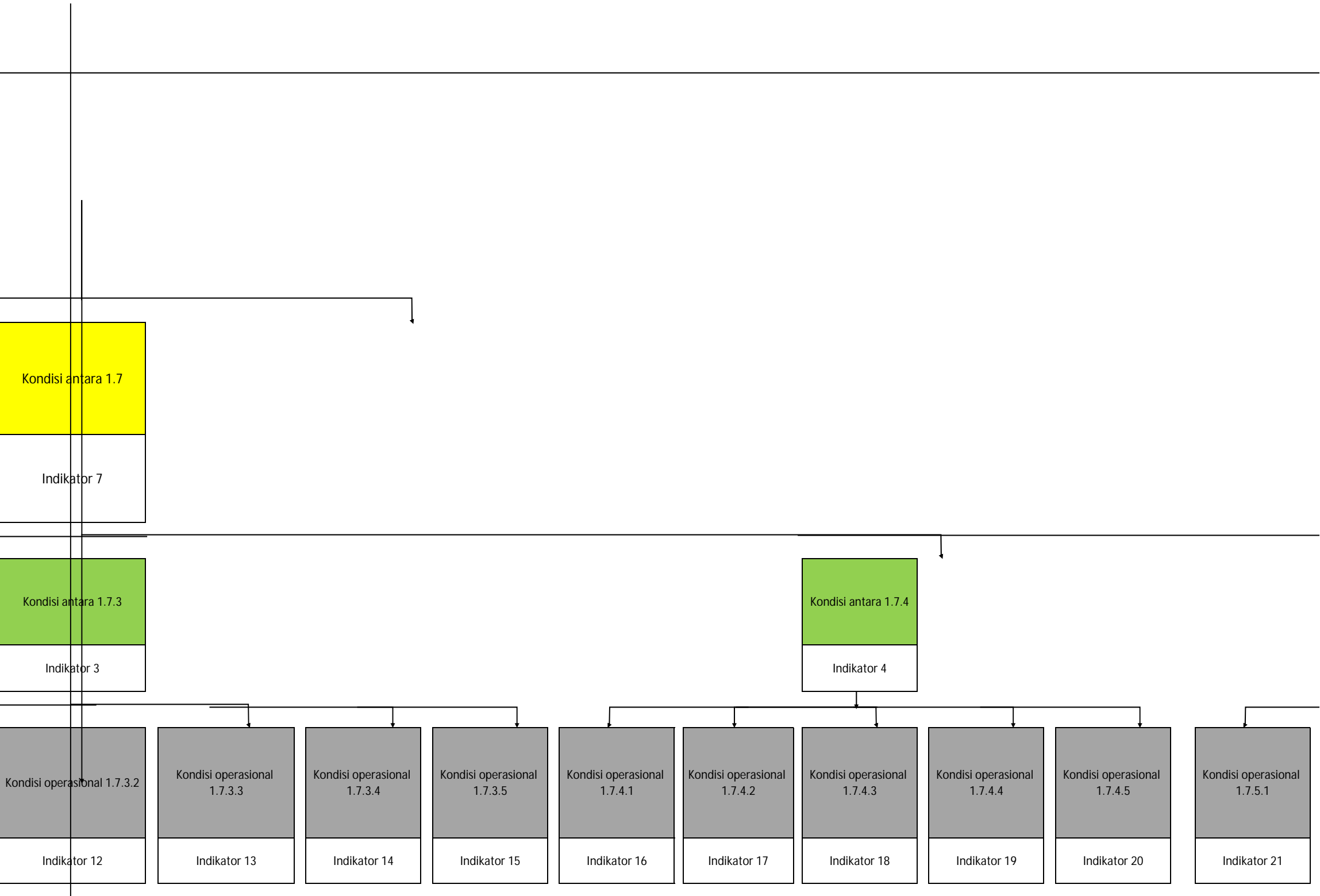

Kondisi antara 1.7.5

Indikator 5

Kondisi operasional
1.7.5.2

Indikator 22

Kondisi operasional
1.7.5.3

Indikator 23

Kondisi operasional
1.7.5.4

Indikator 24

Kondisi operasional
1.7.5.5

Indikator 25

Tersedianya Penyediaan
Data Gender dan Anak di
Kewenangan
Kabupaten/Kota

Jumlah Dokumen Data
Gender dan Anak
Kabupaten/Kota yang

Tersedianya bahan
penyusunan IDG

Jumlah dokumen yang
mampu menggambarkan
peran perempuan dalam

Kondisi operasional 2.1.1.2

Indikator 2

Kondisi operasional
2.1.1.3

Indikator 3

Kondisi operasional
2.1.1.4

Indikator 4

Kondisi operasional
2.1.1.5

Indikator 5

Tersedianya bahan
penyusunan data gender
dan anak yang sesuai
dengan ketentuan

Jumlah dokumen bahan
penyusunan data gender
dan anak



Terlaksananya Pengumpulan, Pengolahan Analisis dan Penyajian Data Gender dan Anak Dalam Kelembagaan Data di Tingkat Daerah

Jumlah kegiatan sosialisasi data gender dan anak

Kondisi antara 2.1.3

Indikator 3

Terlaksananya Penyajian dan Pemanfaatan Data Gender dan Anak dalam Kelembagaan Data di Kewenangan Kabupaten/Kota

Kegiatan 2

Kondisi operasional 2.1.2.2

Indikator 7

Kondisi operasional 2.1.2.3

Indikator 8

Kondisi operasional 2.1.2.4

Indikator 9

Kondisi operasional 2.1.2.5

Indikator 10

Kondisi operasional 2.1.3.1

Indikator 11

Kondisi operasional 2.1.3.2

Indikator 12

Kondisi operasional 2.1.3.3

Indikator 13

Kondisi operasional 2.1.3.4

Indikator 14

Kondisi operasional 2.1.3.5

Indikator 15

Kondisi operasional 2.1.4.1

Indikator 16

Vertical line on the left side of the page.

Vertical line on the right side of the page.

Kondisi antara 2.1.4

Indikator 4

Kondisi operasional
2.1.4.2

Indikator 17

Kondisi operasional
2.1.4.3

Indikator 18

Kondisi operasional
2.1.4.4

Indikator 19

Kondisi operasional
2.1.4.5

Indikator 20

Kondisi antara 2.1.5

Indikator 5

Kondisi operasional
2.1.5.1

Indikator 21

Kondisi operasional
2.1.5.2

Indikator 22

Kondisi operasional
2.1.5.3

Indikator 23

Kondisi operasional
2.1.5.4

Indikator 24

Kondisi operasional
2.1.5.5

Indikator 25

Kondisi operasional
2.2.1.1

Indikator 1

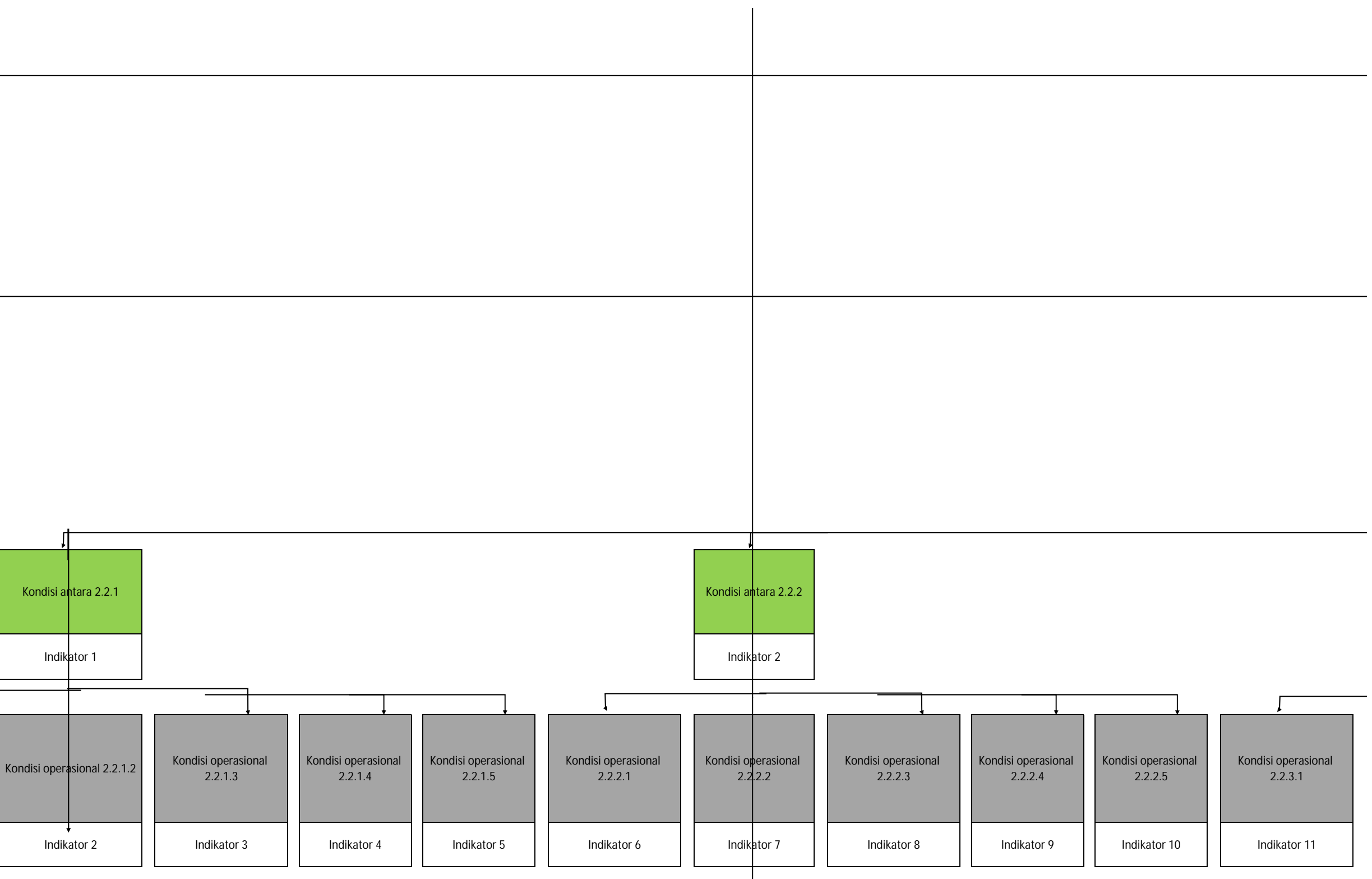

Kondisi antara 2.2.1

Indikator 1

Kondisi operasional 2.2.1.2

Indikator 2

Kondisi operasional 2.2.1.3

Indikator 3

Kondisi operasional 2.2.1.4

Indikator 4

Kondisi operasional 2.2.1.5

Indikator 5

Kondisi operasional 2.2.2.1

Indikator 6

Kondisi operasional 2.2.2.2

Indikator 7

Kondisi operasional 2.2.2.3

Indikator 8

Kondisi operasional 2.2.2.4

Indikator 9

Kondisi operasional 2.2.2.5

Indikator 10

Kondisi operasional 2.2.3.1

Indikator 11

Kondisi antara 2.2.2

Indikator 2

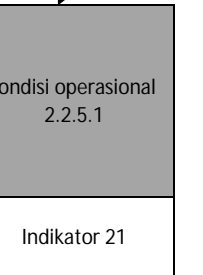
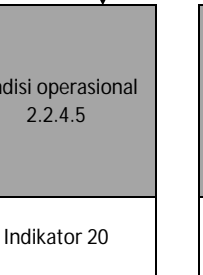
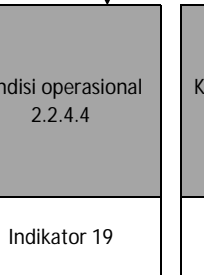
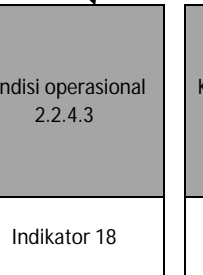
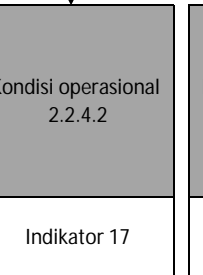
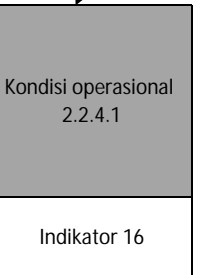
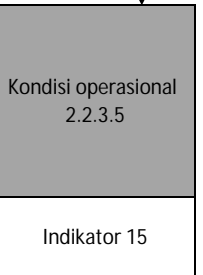
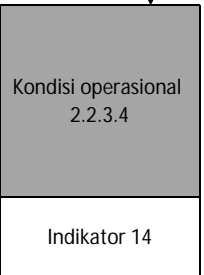
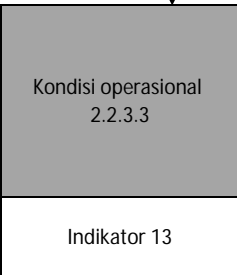
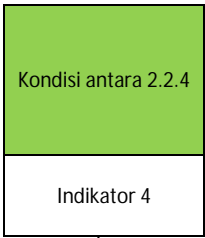



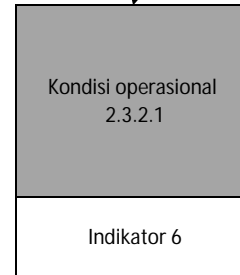
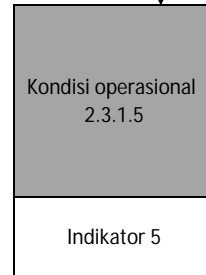
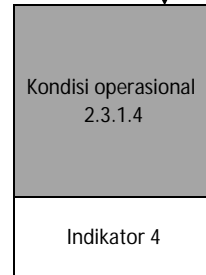
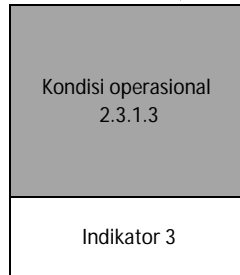
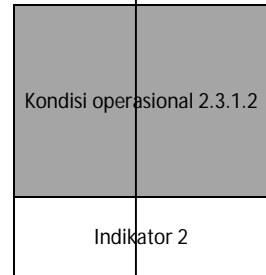
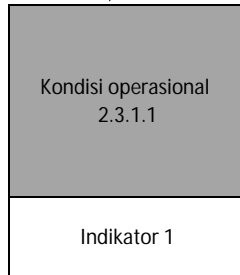
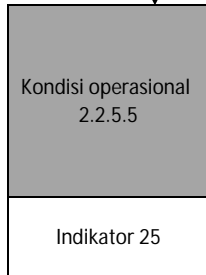
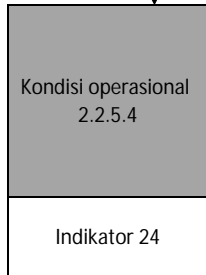
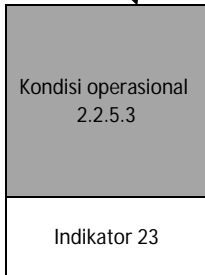
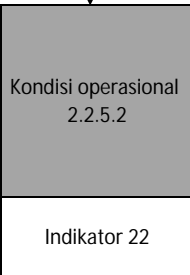
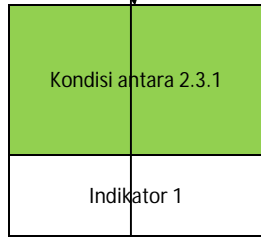
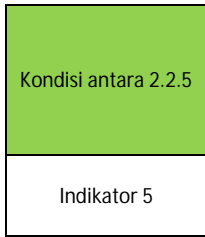

Meningkatnya Kualitas Focal Point
Pengarusutamaan Gender

Persentase perangkat daerah yang
menerapkan Anggaran Responsif
Gender (ARG)

Kondisi antara 2.3

Indikator 3

Kondisi antara 2.3.2

Indikator 2

Kondisi antara 2.3.3

Indikator 3

Kondisi operasional
2.3.2.2

Indikator 7

Kondisi operasional
2.3.2.3

Indikator 8

Kondisi operasional
2.3.3.4

Indikator 9

Kondisi operasional
2.3.2.5

Indikator 9

Kondisi operasional
2.3.3.1

Indikator 11

Kondisi operasional 2.3.3.2

Indikator 12

Kondisi operasional
2.3.3.3

Indikator 13

Kondisi operasional
2.3.3.4

Indikator 14

Kondisi operasional
2.3.3.5

Indikator 15

Kondisi operasional
2.3.4.1

Indikator 16

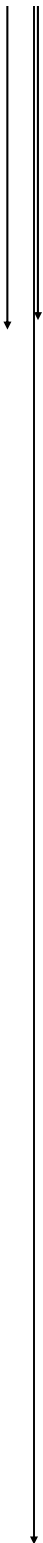

Kondisi antara 2.3.4

Indikator 4

Kondisi operasional
2.3.4.2

Indikator 17

Kondisi operasional
2.3.4.3

Indikator 18

Kondisi operasional
2.3.4.4

Indikator 19

Kondisi operasional
2.3.4.5

Indikator 20

Kondisi antara 2.3.5

Indikator 5

Kondisi operasional
2.3.5.1

Indikator 21

Kondisi operasional
2.3.5.2

Indikator 22

Kondisi operasional
2.3.5.3

Indikator 23

Kondisi operasional
2.3.5.4

Indikator 24

Kondisi operasional
2.3.5.5

Indikator 25

Kondisi operasional
2.4.1.1

Indikator 1

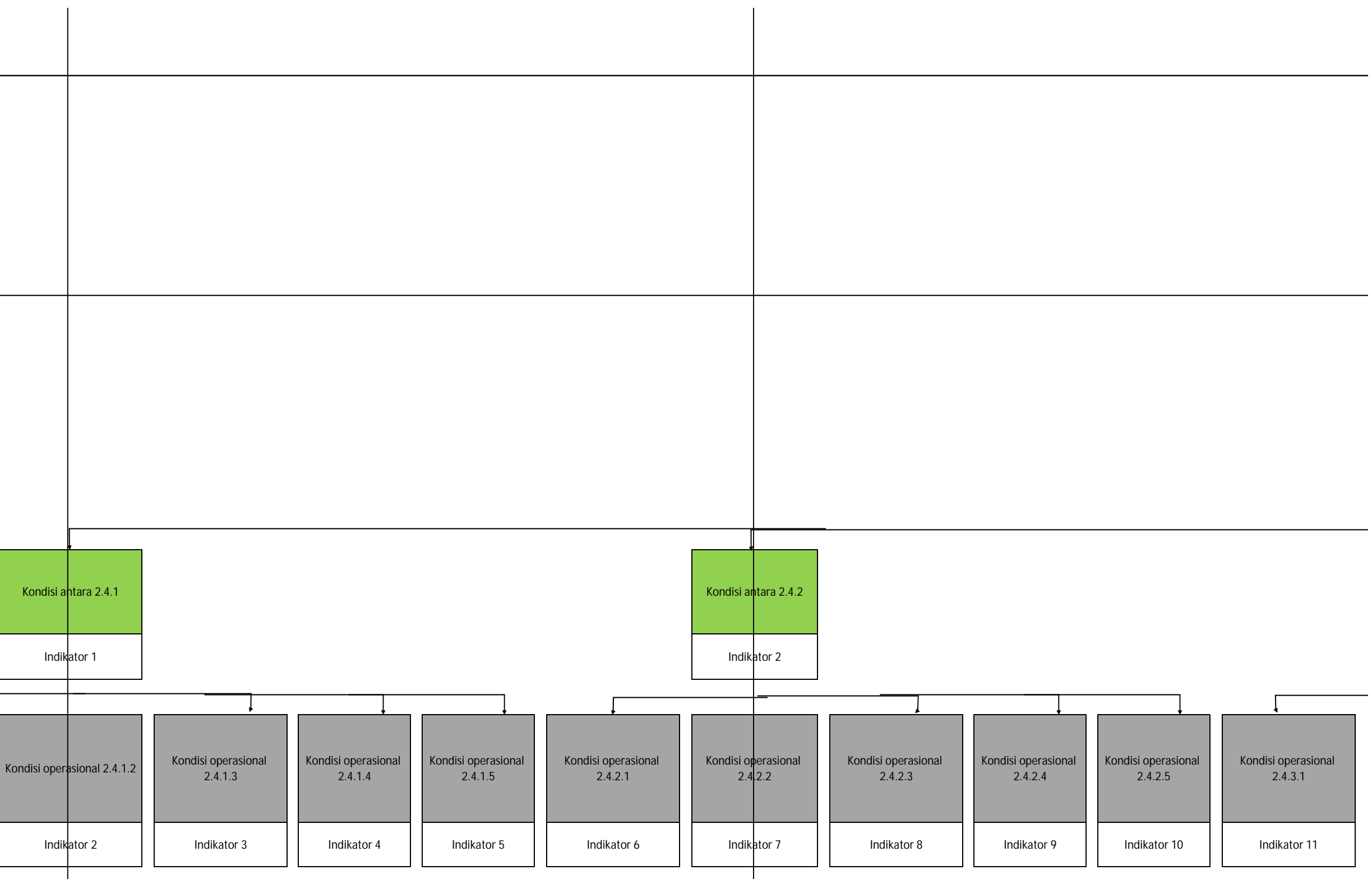

Kondisi antara 2.4.1

Indikator 1

Kondisi antara 2.4.2

Indikator 2

Kondisi operasional 2.4.1.2

Indikator 2

Kondisi operasional 2.4.1.3

Indikator 3

Kondisi operasional 2.4.1.4

Indikator 4

Kondisi operasional 2.4.1.5

Indikator 5

Kondisi operasional 2.4.2.1

Indikator 6

Kondisi operasional 2.4.2.2

Indikator 7

Kondisi operasional 2.4.2.3

Indikator 8

Kondisi operasional 2.4.2.4

Indikator 9

Kondisi operasional 2.4.2.5

Indikator 10

Kondisi operasional 2.4.3.1

Indikator 11



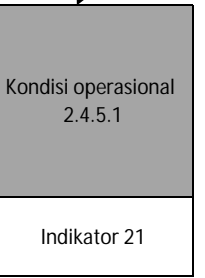
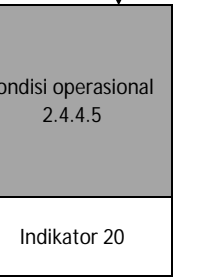
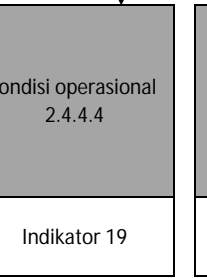
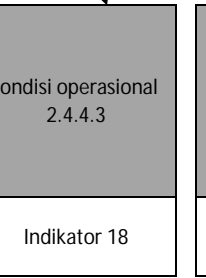
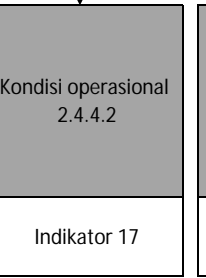
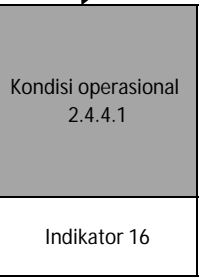
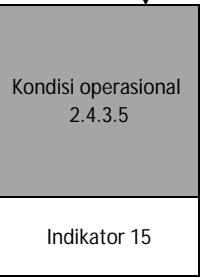



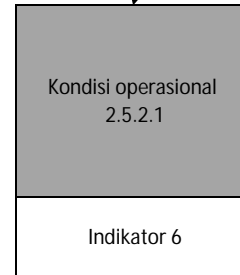
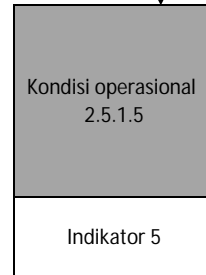
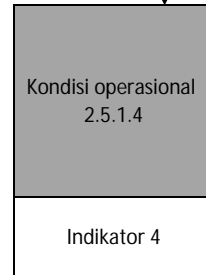
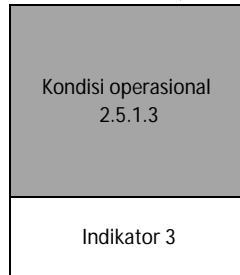
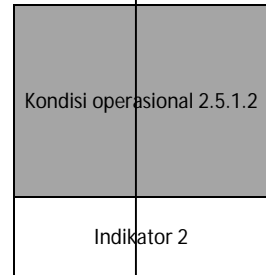
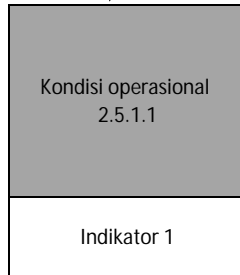
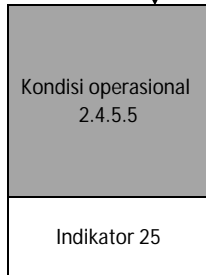
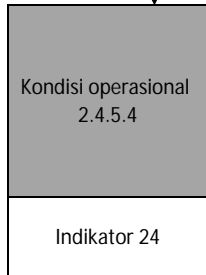
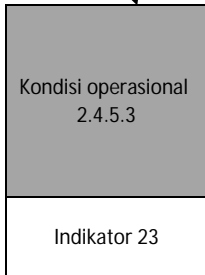
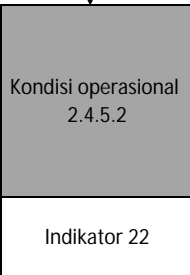
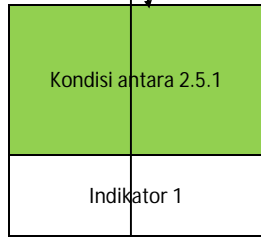
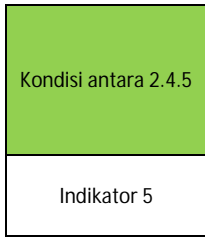

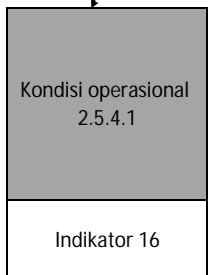
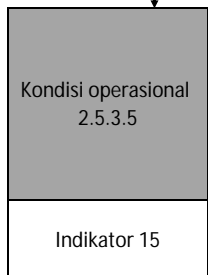
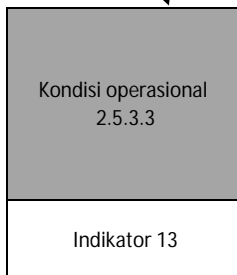
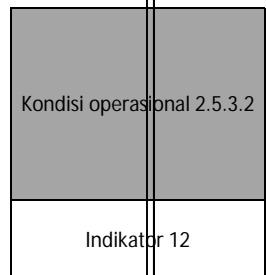
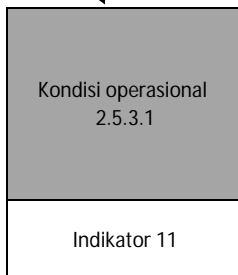
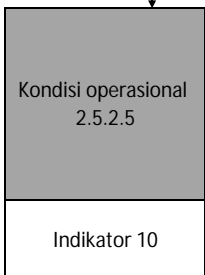
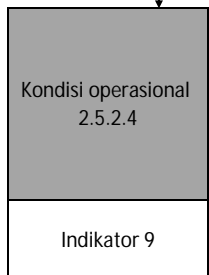
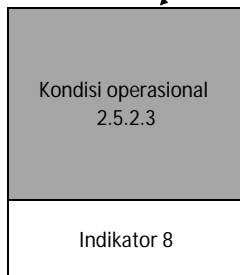
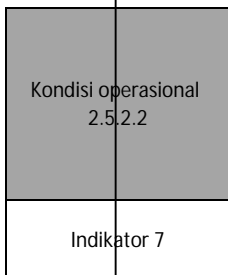
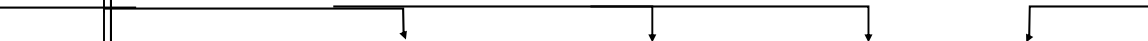
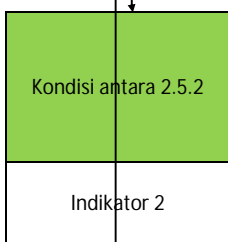



Kondisi antara 2.5.4

Indikator 4

Kondisi operasional
2.5.4.2

Indikator 17

Kondisi operasional
2.5.4.3

Indikator 18

Kondisi operasional
2.5.4.4

Indikator 19

Kondisi operasional
2.5.4.5

Indikator 20

Kondisi antara 2.5.5

Indikator 5

Kondisi operasional
2.5.5.1

Indikator 21

Kondisi operasional
2.5.5.2

Indikator 22

Kondisi operasional
2.5.5.3

Indikator 23

Kondisi operasional
2.5.5.4

Indikator 24

Kondisi operasional
2.5.5.5

Indikator 25

Kondisi operasional
2.6.1.1

Indikator 1

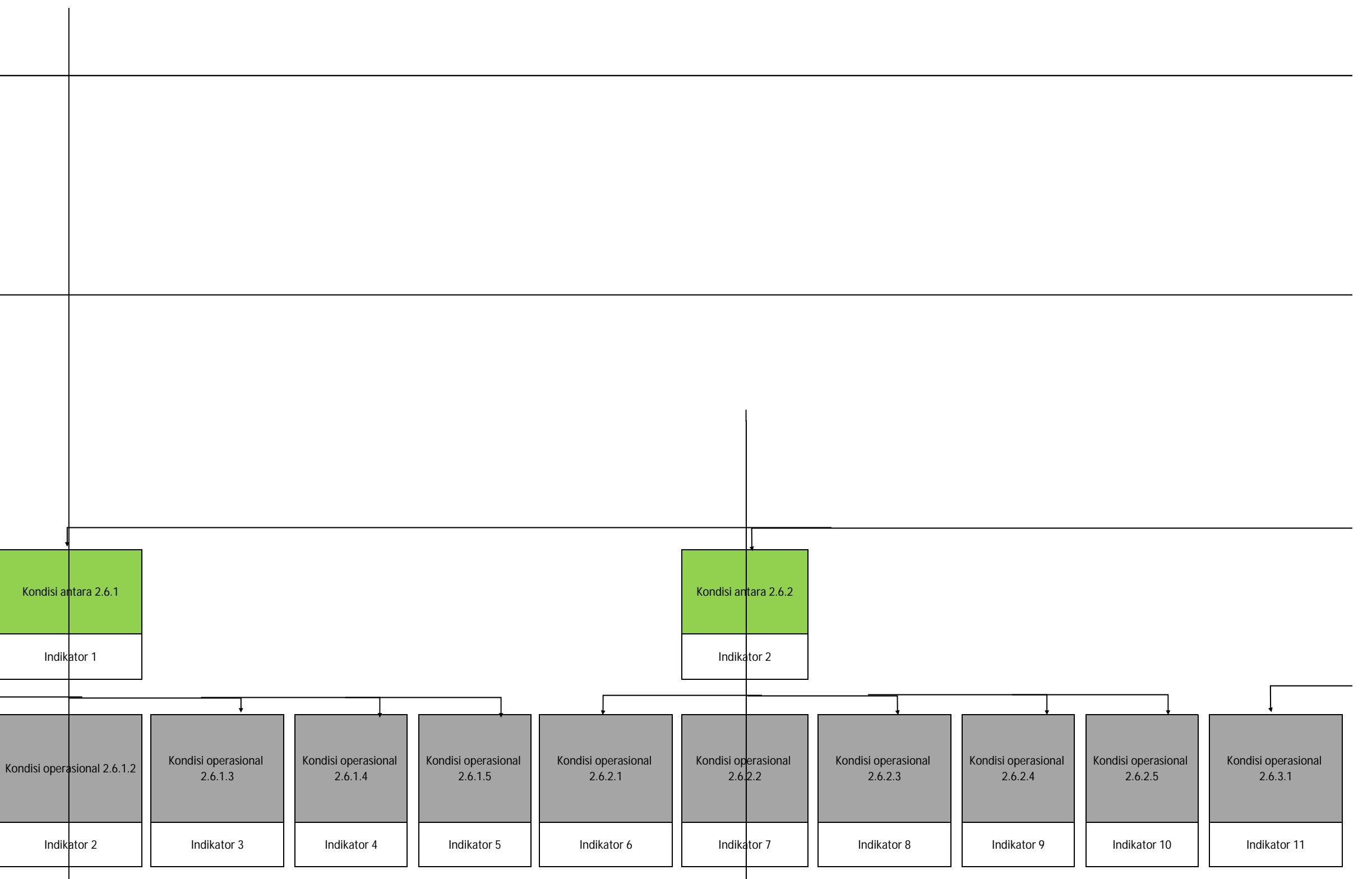

Kondisi antara 2.6.1

Indikator 1

Kondisi antara 2.6.2

Indikator 2

Kondisi operasional 2.6.1.2

Indikator 2

Kondisi operasional 2.6.1.3

Indikator 3

Kondisi operasional 2.6.1.4

Indikator 4

Kondisi operasional 2.6.1.5

Indikator 5

Kondisi operasional 2.6.2.1

Indikator 6

Kondisi operasional 2.6.2.2

Indikator 7

Kondisi operasional 2.6.2.3

Indikator 8

Kondisi operasional 2.6.2.4

Indikator 9

Kondisi operasional 2.6.2.5

Indikator 10

Kondisi operasional 2.6.3.1

Indikator 11

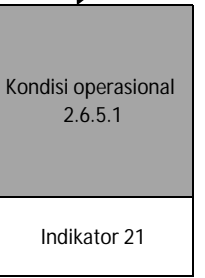
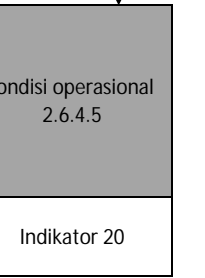
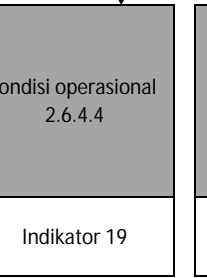
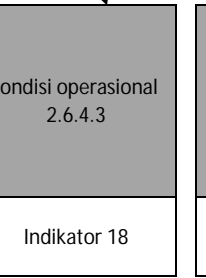
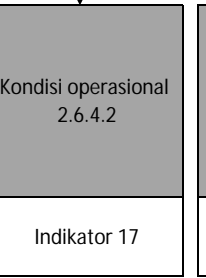
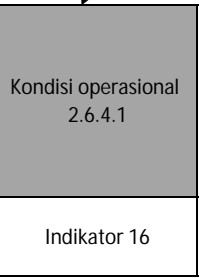
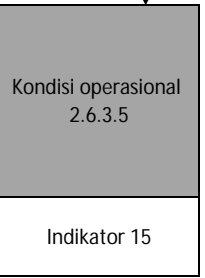
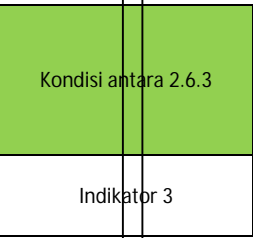
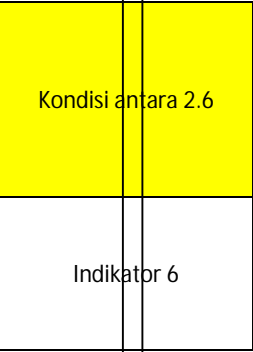

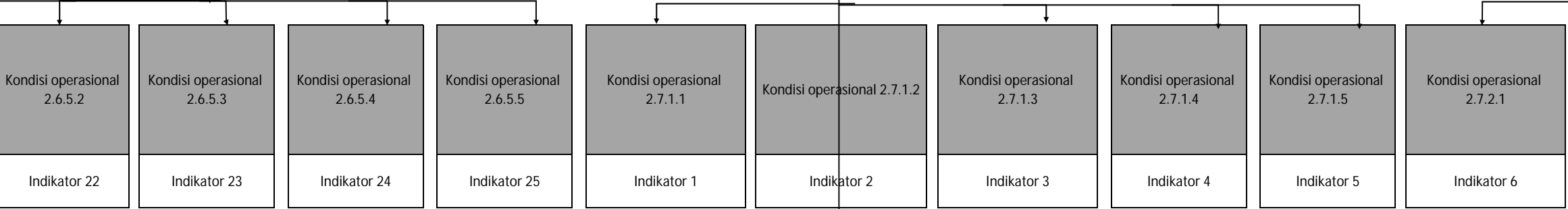
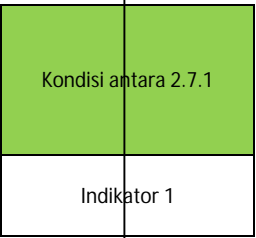
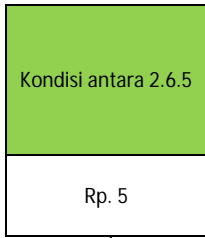

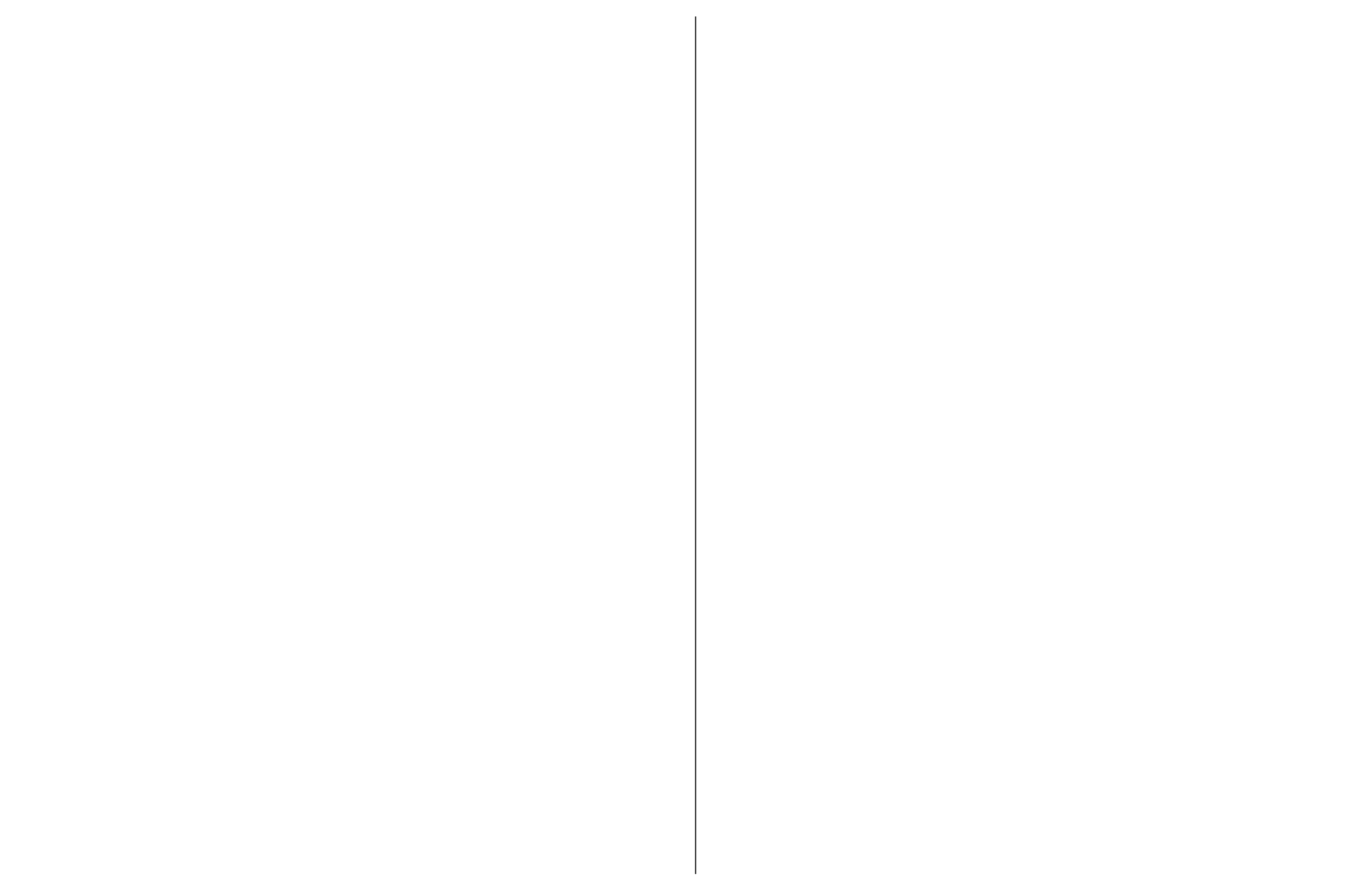

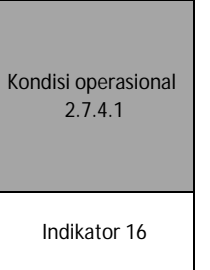
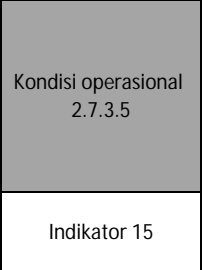
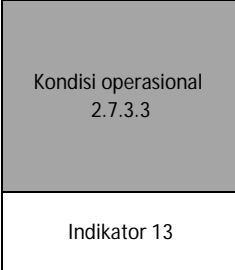
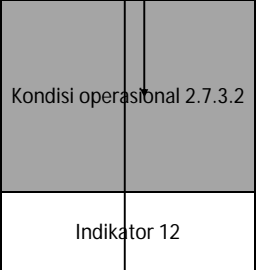
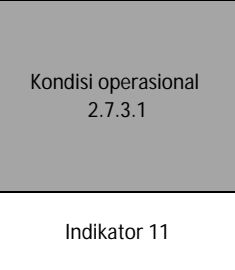
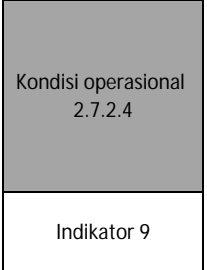
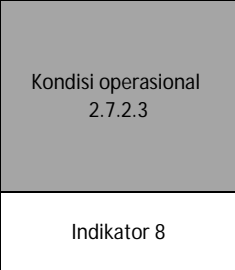
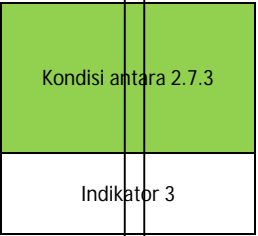
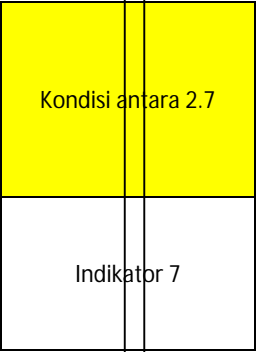



Meningkatkan kesejahteraan sosial masyarakat
Indeks Pemberdayaan Gender

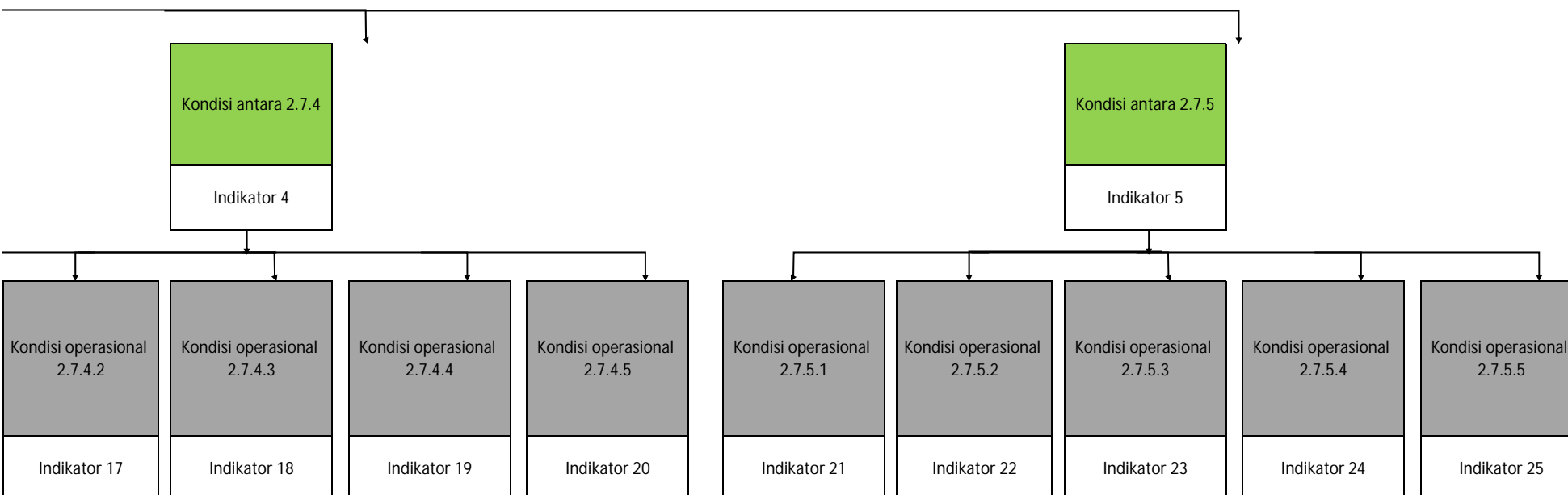

Terlaksananya Koordinasi dan Sinkronisasi Pelaksanaan Kebijakan, Program, dan Kegiatan Pencegahan Kekerasan terhadap Perempuan
Jumlah Dokumen Hasil Koordinasi dan Sinkronisasi Pelaksanaan Kebijakan,

Terlaksananya Advokasi Kebijakan dan Pendampingan Layanan Perlindungan Perempuan Kewenangan Kabupaten/Kota
Jumlah klien yang Mendapat Advokasi dan Pendampingan Layanan

Tersedianya bahan untuk kegiatan seminar
Jumlah laporan kegiatan seminar

Tersedianya bahan Bimtek
Jumlah laporan bimtek

Kondisi operasional 3.1.1.3
Indikator 3

Kondisi operasional 3.1.1.4
Indikator 4

Kondisi operasional 3.1.1.5
Indikator 5

Kondisi operasional 3.1.2.1
Indikator 6

Kondisi operasional 3.1.2.2
Indikator 7

Kondisi operasional 3.1.2.3
Indikator 8

Kondisi operasional 3.1.2.4
Indikator 9

Kondisi operasional 3.1.2.5
Indikator 10



Terlaksananya
Pencegahan Kekerasan
terhadap Perempuan
Lingkup Daerah
Kabupaten/Kota

Jumlah kasus korban
kekerasan terhadap
perempuan yang
terlayani

Kondisi antara 3.1.3

Indikator 3

Kondisi antara 3.1.4

Indikator 4

Kondisi operasional
3.1.3.1

Indikator 11

Kondisi operasional 3.1.3.2

Indikator 12

Kondisi operasional
3.1.3.3

Indikator 13

Kondisi operasional
3.1.3.4

Indikator 14

Kondisi operasional
3.1.3.5

Indikator 15

Kondisi operasional
3.1.4.1

Indikator 16

Kondisi operasional
3.1.4.2

Indikator 17

Kondisi operasional
3.1.4.3

Indikator 18

Kondisi operasional
3.1.4.4

Indikator 19

Kondisi operasional
3.1.4.5

Indikator 20

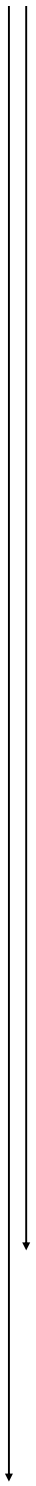

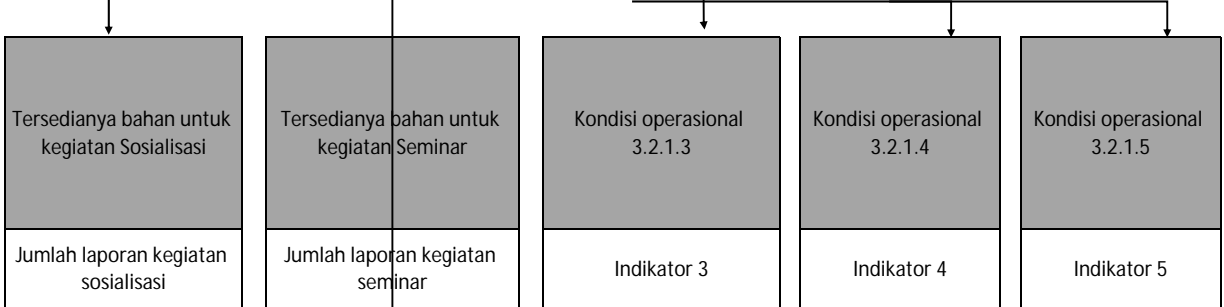
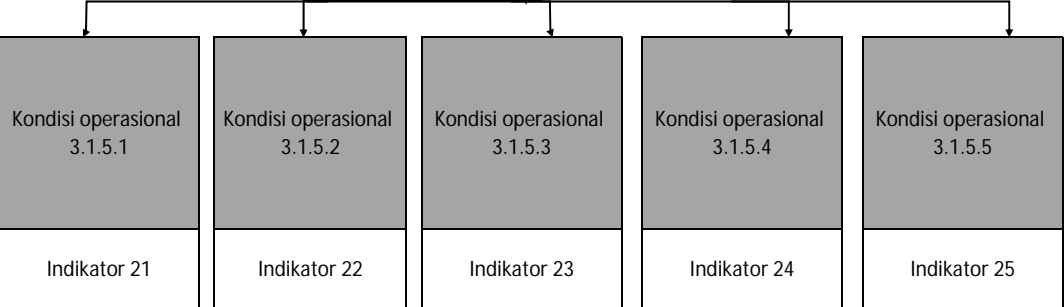
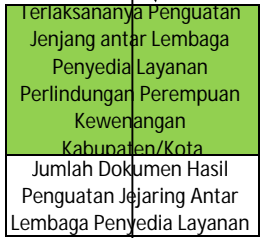
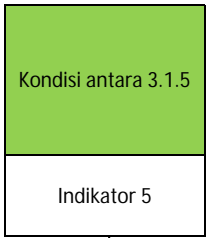



Terlaksananya
Penguatan dan
Pengembangan
Lembaga Penyedia
Layanan Perlindungan
Perempuan Tingkat
Daerah Kabupaten/Kota
Jumlah lembaga layanan
perlindungan
perempuan yang
terfasilitasi

Kondisi antara 3.2.2
Indikator 2

Kondisi antara 3.2.3
Indikator 3

Kondisi operasional
3.2.2.1
Indikator 6

Kondisi operasional
3.2.2.2
Indikator 7

Kondisi operasional
3.2.2.3
Indikator 8

Kondisi operasional
3.2.2.4
Indikator 9

Kondisi operasional
3.2.2.5
Indikator 10

Kondisi operasional
3.2.3.1
Indikator 11

Kondisi operasional 3.2.3.2
Indikator 12

Kondisi operasional
3.2.3.3
Indikator 13

Kondisi operasional
3.2.3.4
Indikator 14

Kondisi operasional
3.2.3.5
Indikator 15



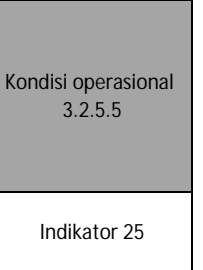
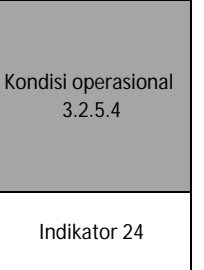
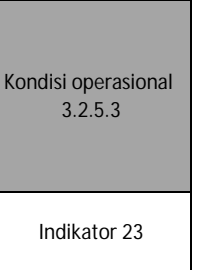
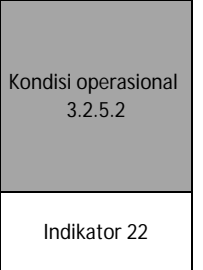
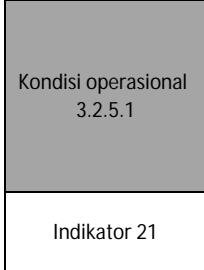
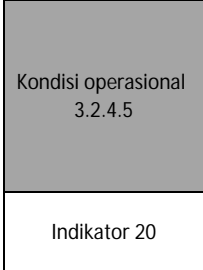
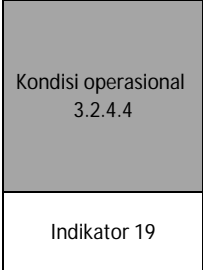
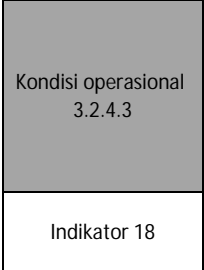
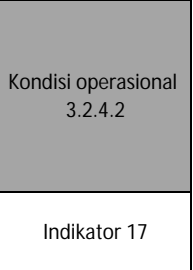
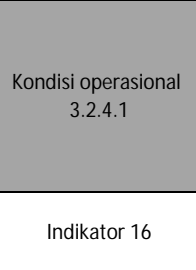
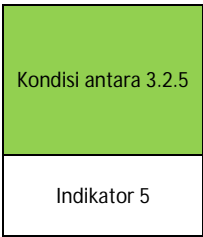
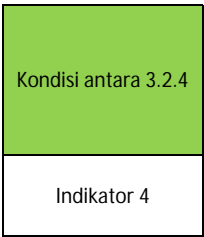

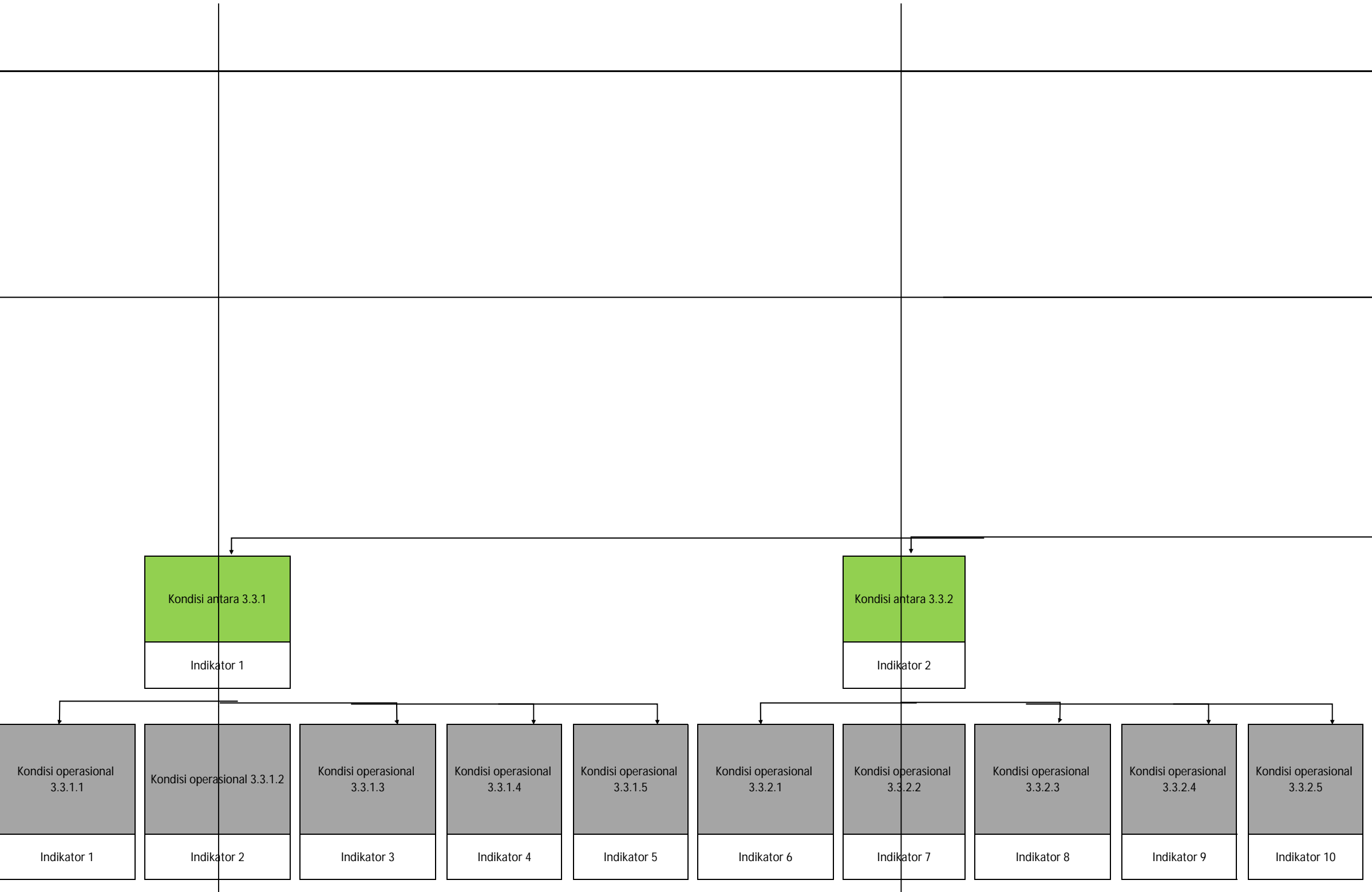

Kondisi antara 3.3.1

Indikator 1

Kondisi antara 3.3.2

Indikator 2

Kondisi operasional 3.3.1.1

Indikator 1

Kondisi operasional 3.3.1.2

Indikator 2

Kondisi operasional 3.3.1.3

Indikator 3

Kondisi operasional 3.3.1.4

Indikator 4

Kondisi operasional 3.3.1.5

Indikator 5

Kondisi operasional 3.3.2.1

Indikator 6

Kondisi operasional 3.3.2.2

Indikator 7

Kondisi operasional 3.3.2.3

Indikator 8

Kondisi operasional 3.3.2.4

Indikator 9

Kondisi operasional 3.3.2.5

Indikator 10



Meningkatnya Kualitas Fasilitas
Perlindungan Perempuan Korban
Kekerasan dengan Baik

Persentase perempuan korban
kekerasan yang mendapatkan
penanganan/pengaduan oleh

Kondisi antara 3.3

Indikator 3

Kondisi antara 3.3.3

Indikator 3

Kondisi antara 3.3.4

Indikator 4

Kondisi operasional
3.3.3.1

Indikator 11

Kondisi operasional 3.3.3.2

Indikator 12

Kondisi operasional
3.3.3.3

Indikator 13

Kondisi operasional
3.3.3.4

Indikator 14

Kondisi operasional
3.3.3.5

Indikator 15

Kondisi operasional
3.3.4.1

Indikator 16

Kondisi operasional
3.3.4.2

Indikator 17

Kondisi operasional
3.3.4.3

Indikator 18

Kondisi operasional
3.3.4.4

Indikator 19

Kondisi operasional
3.3.4.5

Indikator 20



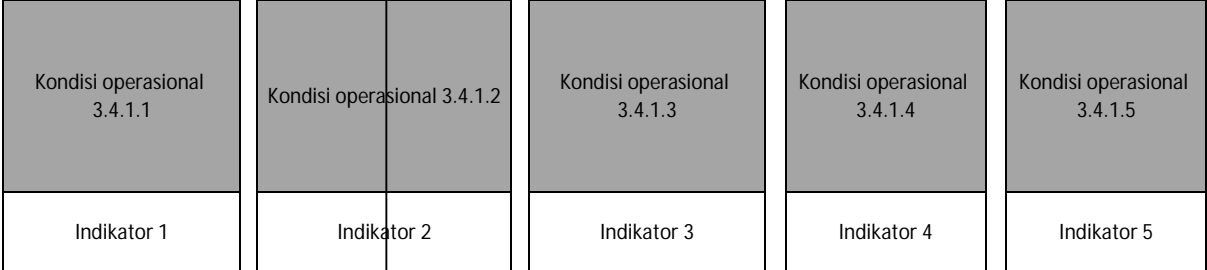
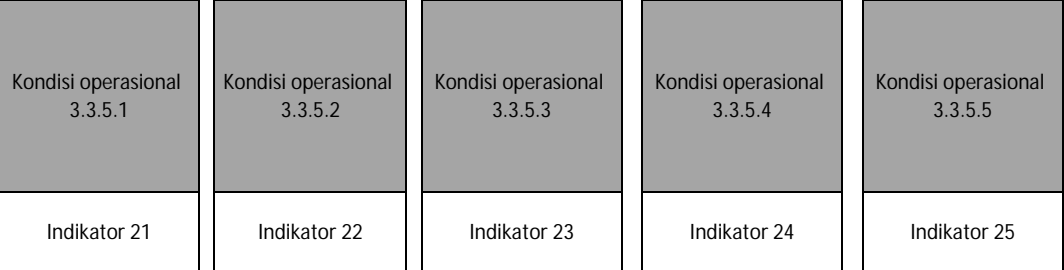
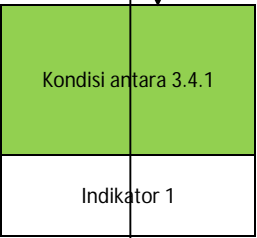

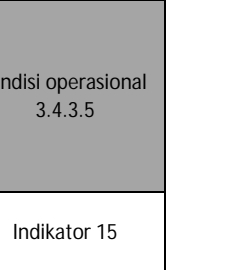
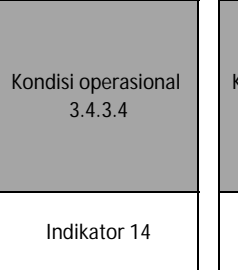
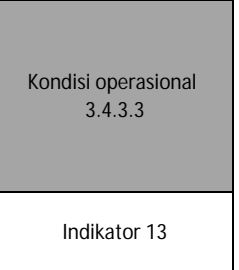
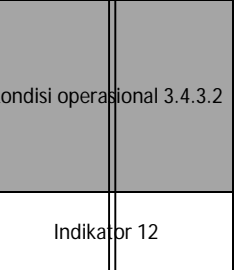
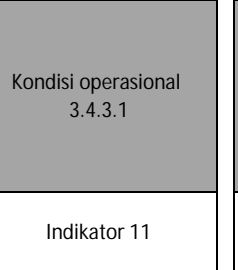
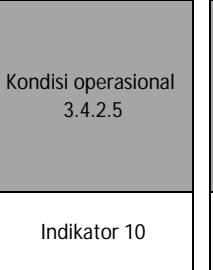
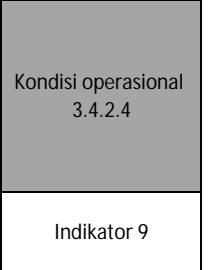
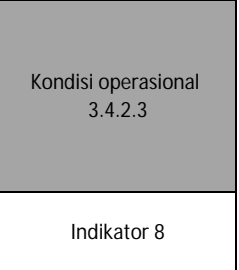
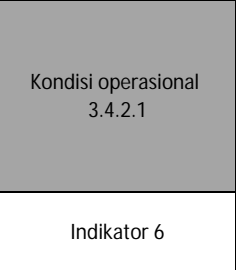
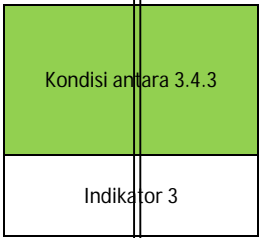
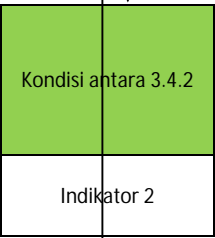
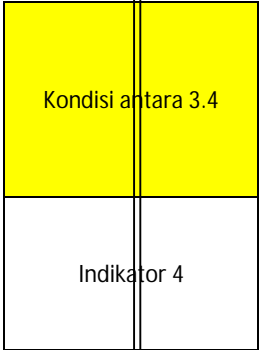



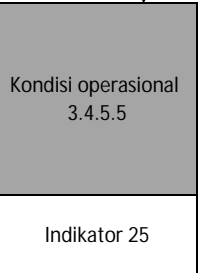
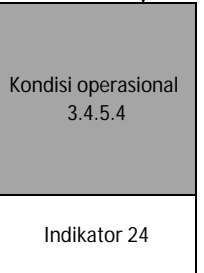
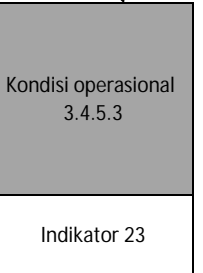
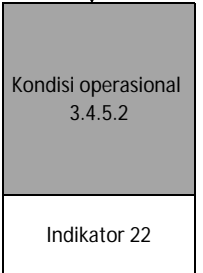
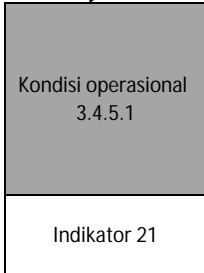
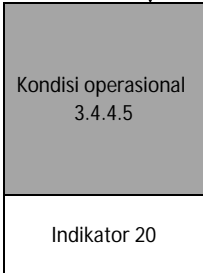
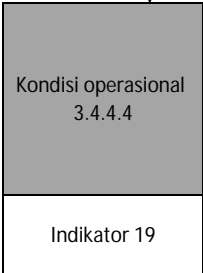
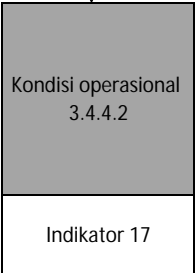
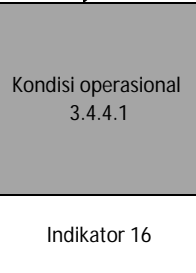
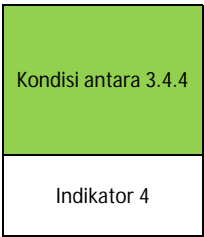

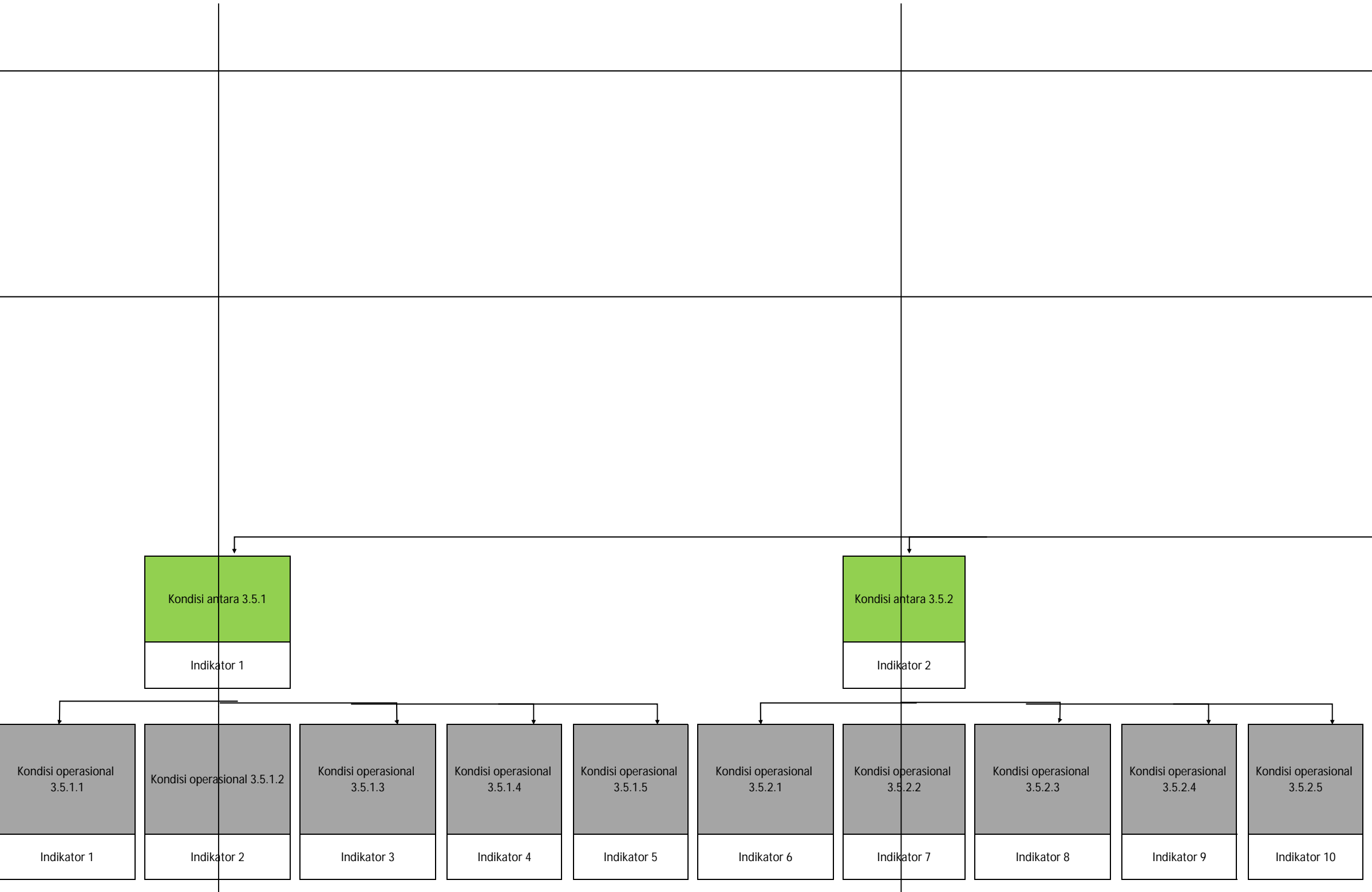



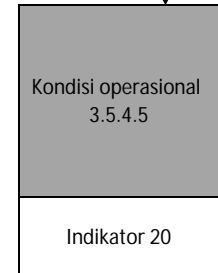
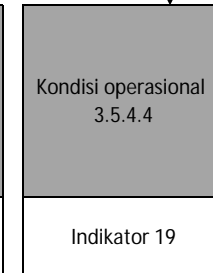
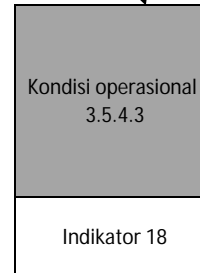
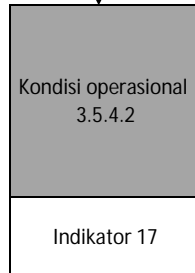
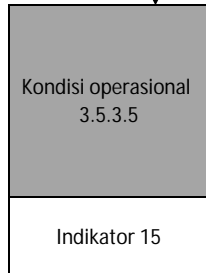
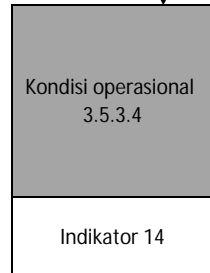
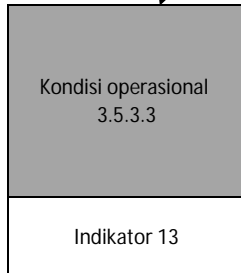
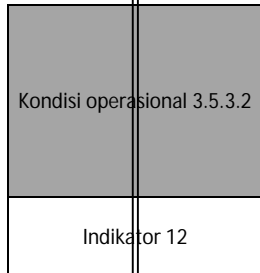
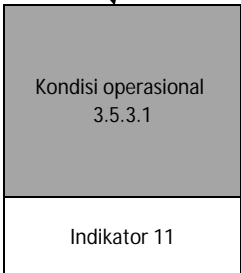
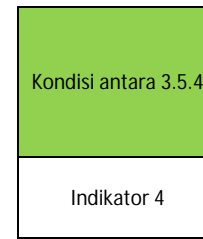
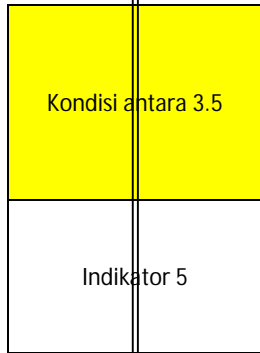



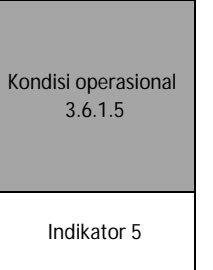
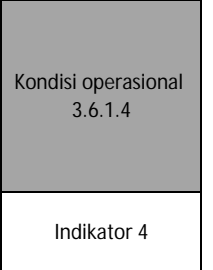
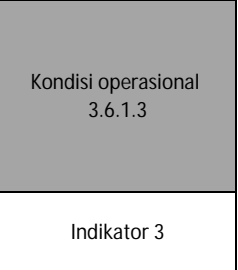
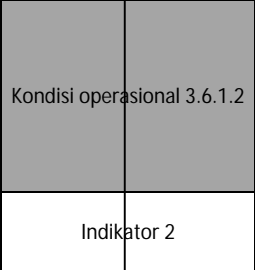
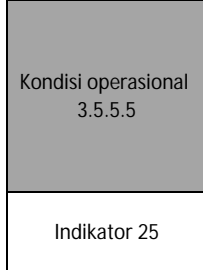
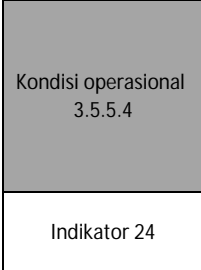
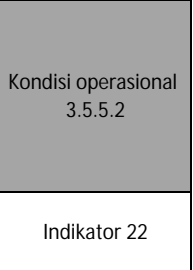
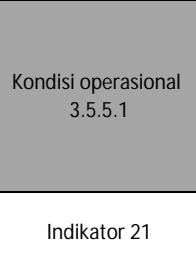
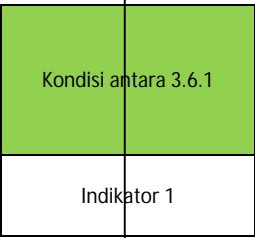

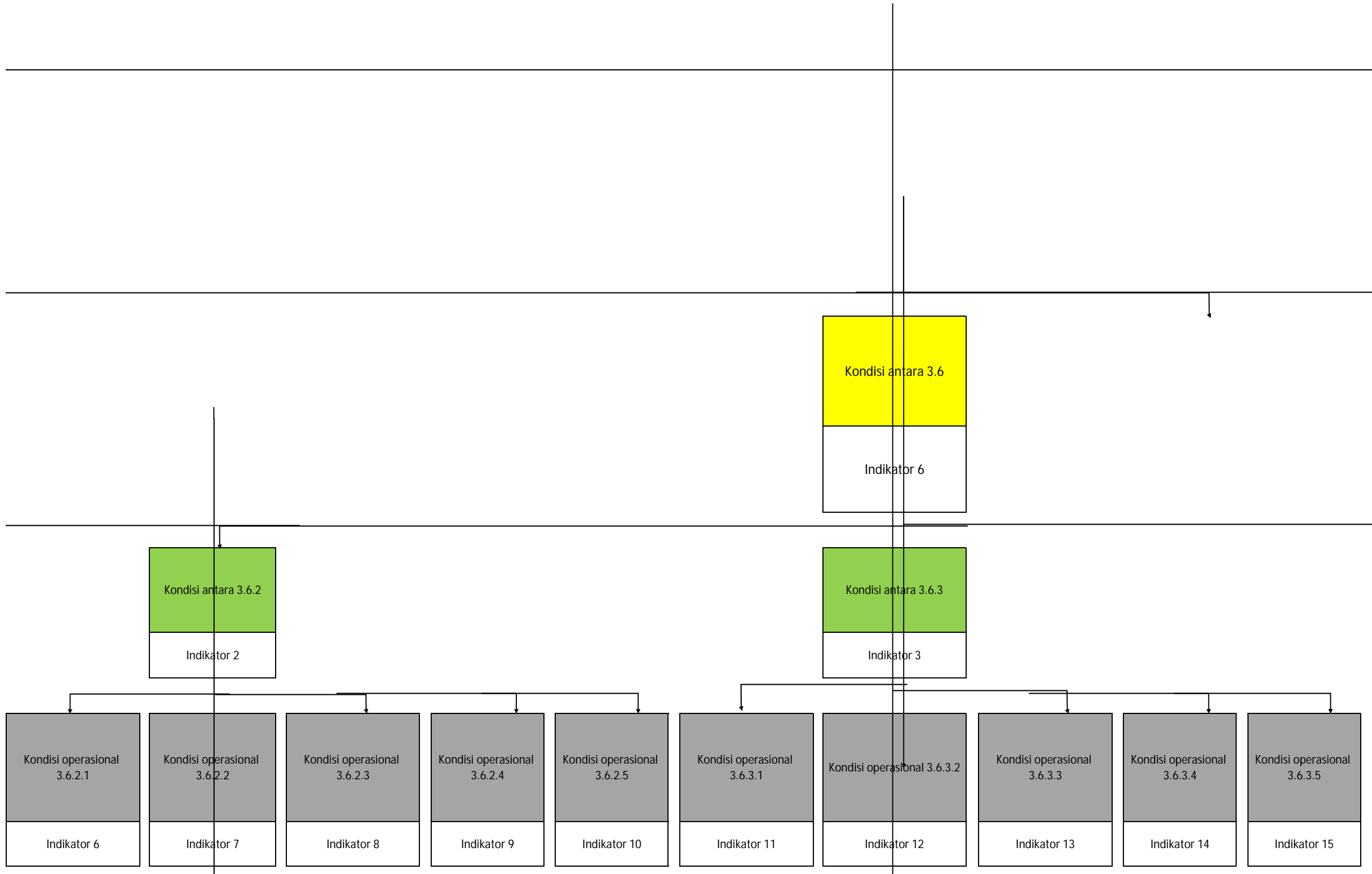



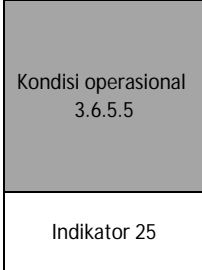
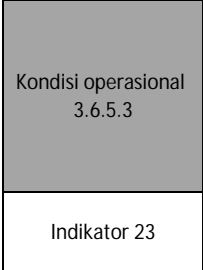
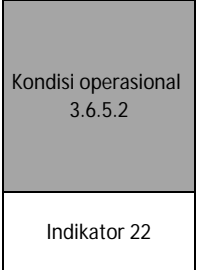
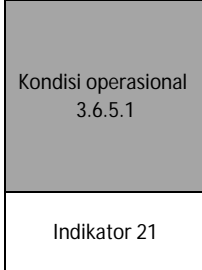
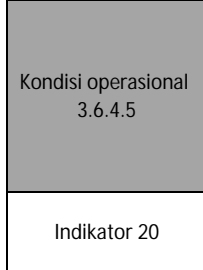
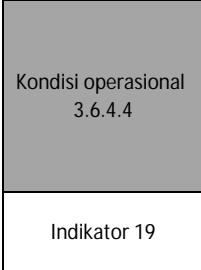
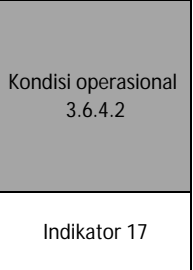
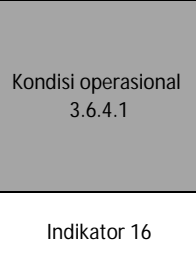

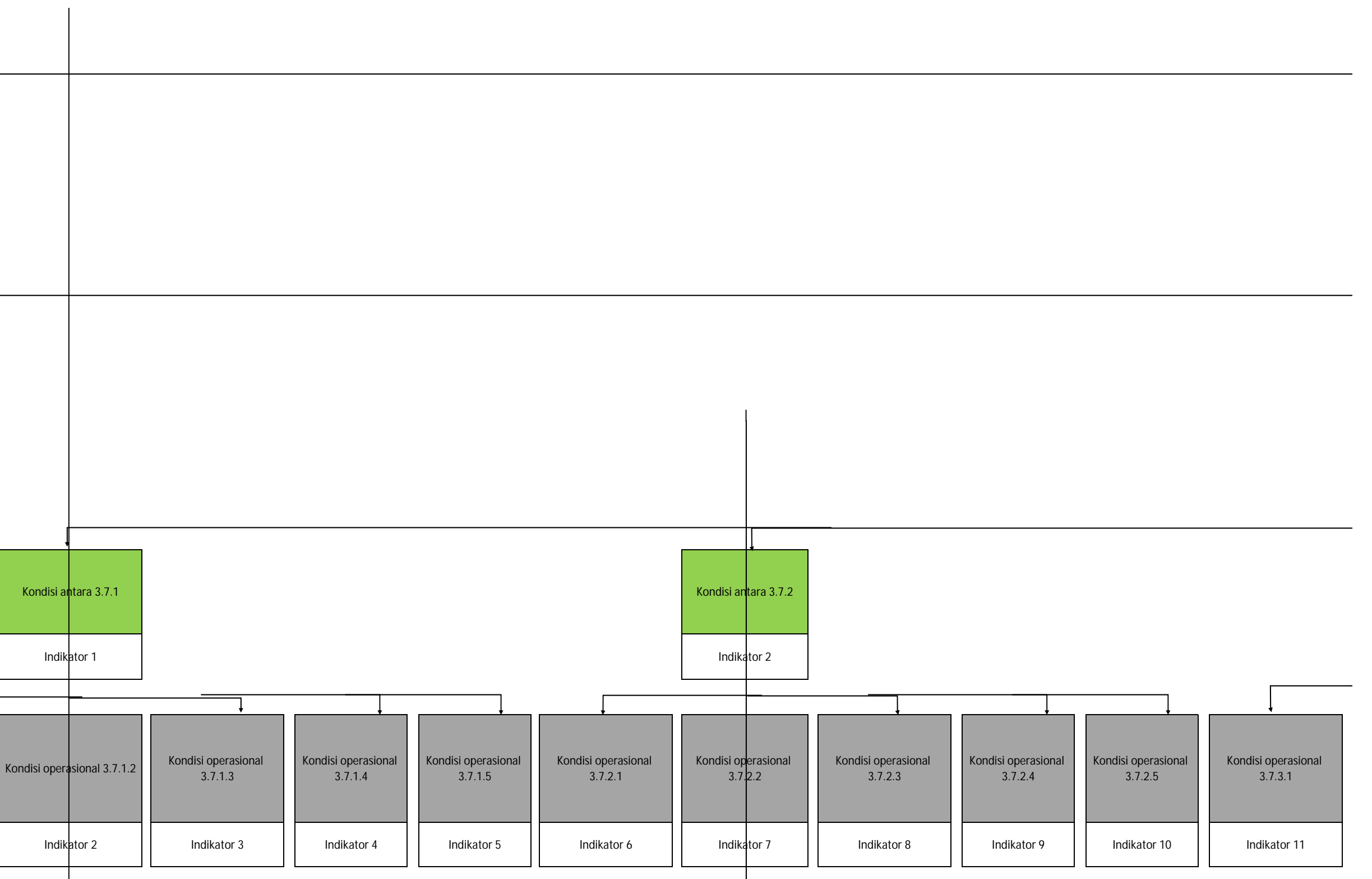

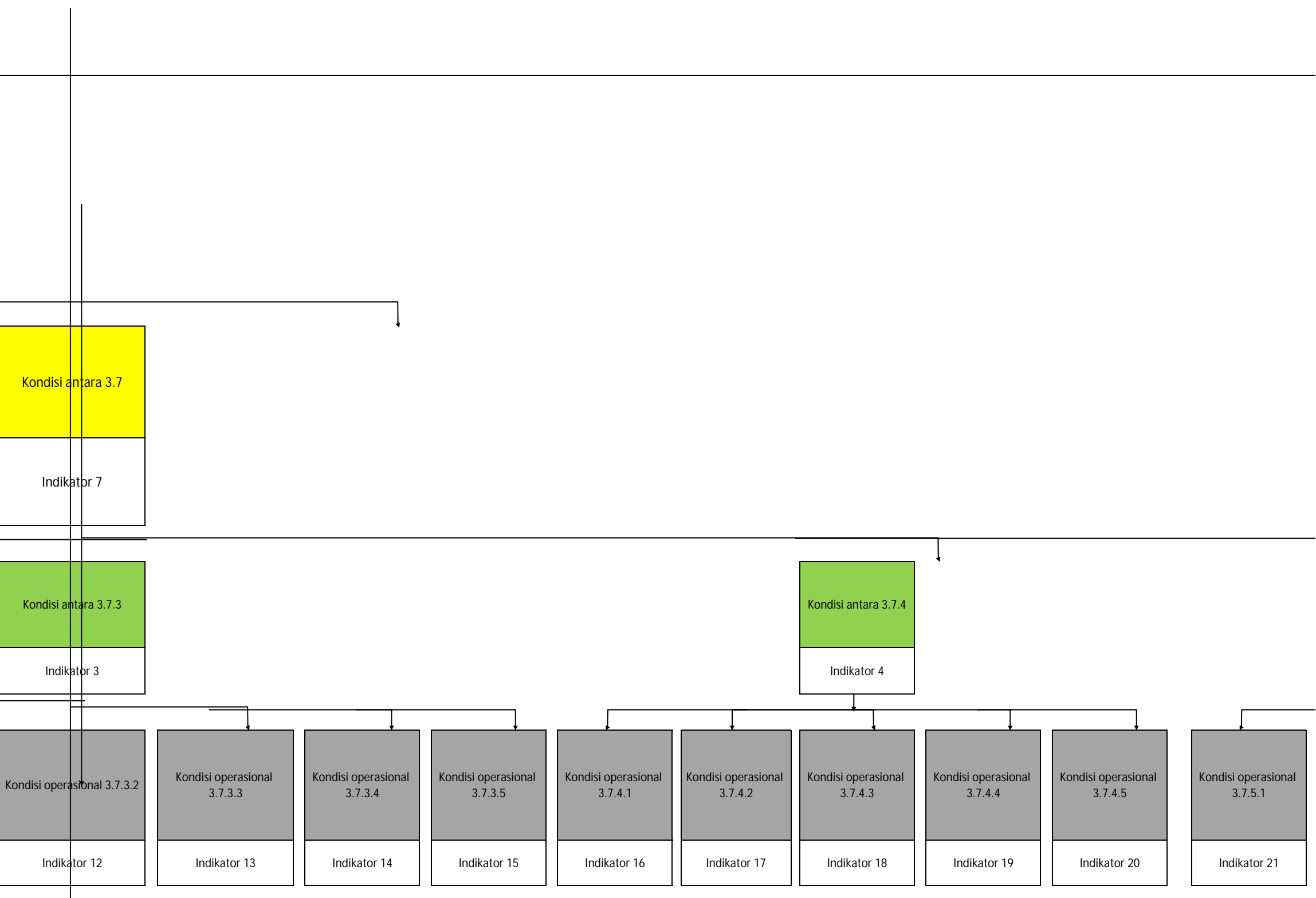

Kondisi antara 3.7

Indikator 7

Kondisi antara 3.7.3

Indikator 3

Kondisi antara 3.7.4

Indikator 4

Kondisi operasional 3.7.3.2

Indikator 12

Kondisi operasional 3.7.3.3

Indikator 13

Kondisi operasional 3.7.3.4

Indikator 14

Kondisi operasional 3.7.3.5

Indikator 15

Kondisi operasional 3.7.4.1

Indikator 16

Kondisi operasional 3.7.4.2

Indikator 17

Kondisi operasional 3.7.4.3

Indikator 18

Kondisi operasional 3.7.4.4

Indikator 19

Kondisi operasional 3.7.4.5

Indikator 20

Kondisi operasional 3.7.5.1

Indikator 21

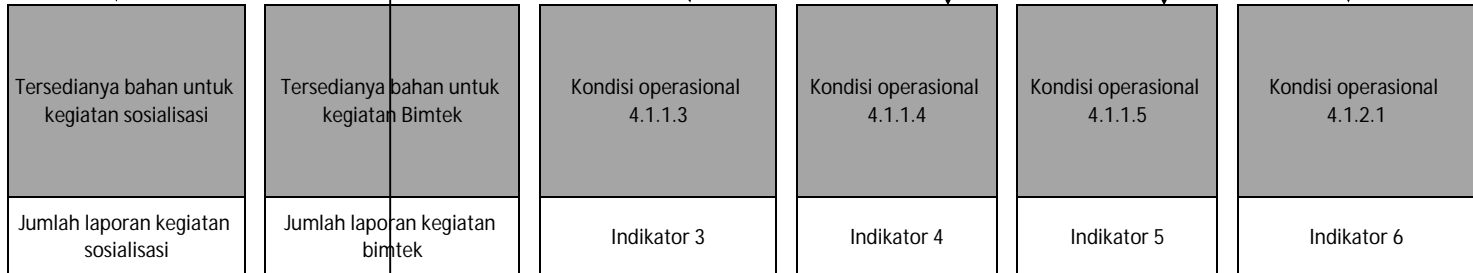
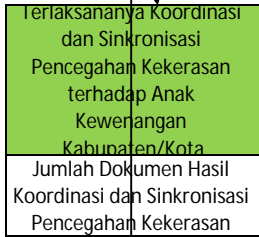
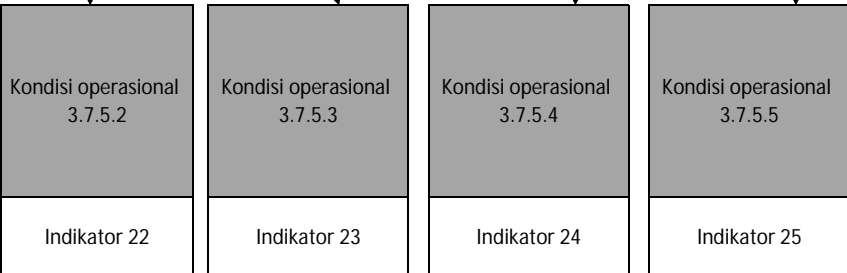
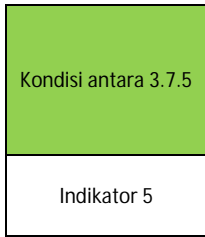

Terlaksananya
Pencegahan Kekerasan
Terhadap Anak yang
Melibatkan Para Pihak
Lingkup Daerah
Kabupaten/Kota

Jumlah dokumen hasil
koordinasi dan
sinkronisasi

Kondisi antara 4.1.2

Indikator 2

Kondisi antara 4.1.3

Indikator 3

Kondisi operasional
4.1.2.2

Indikator 7

Kondisi operasional
4.1.2.3

Indikator 8

Kondisi operasional
4.1.2.4

Indikator 9

Kondisi operasional
4.1.2.5

Indikator 10

Kondisi operasional
4.1.3.1

Indikator 11

Kondisi operasional 4.1.3.2

Indikator 12

Kondisi operasional
4.1.3.3

Indikator 13

Kondisi operasional
4.1.3.4

Indikator 14

Kondisi operasional
4.1.3.5

Indikator 15

Kondisi operasional
4.1.4.1

Indikator 16



Kondisi antara 4.1.4

Indikator 4

Kondisi antara 4.1.5

Indikator 5

Kondisi operasional
4.1.4.2

Indikator 17

Kondisi operasional
4.1.4.3

Indikator 18

Kondisi operasional
4.1.4.4

Indikator 19

Kondisi operasional
4.1.4.5

Indikator 20

Kondisi operasional
4.1.5.1

Indikator 21

Kondisi operasional
4.1.5.2

Indikator 22

Kondisi operasional
4.1.5.3

Indikator 23

Kondisi operasional
4.1.5.4

Indikator 24

Kondisi operasional
4.1.5.5

Indikator 25

Tersedianya petugas
pelayanan pengaduan
bagi masyarakat

Jumlah petugas
pelayanan pengaduan
bagi masyarakat

Tertersedianya Penyediaan Layanan Pengaduan Masyarakat bagi Anak yang Memerlukan Perlindungan Khusus Tingkat Daerah Kabupaten/Kota
Jumlah Anak yang Memerlukan Perlindungan Khusus Mendapatkan

Lerlaksananya Koordinasi dan Sinkronisasi Pelaksanaan Pendampingan Anak yang Memerlukan Perlindungan Khusus Kewenangan Kabupaten/Kota
Jumlah Layanan Tindak Lanjut Pengaduan yang Memerlukan Koordinasi dan Sinkronisasi

Kondisi operasional 4.2.1.2
Indikator 2

Kondisi operasional 4.2.1.3
Indikator 3

Kondisi operasional 4.2.1.4
Indikator 4

Kondisi operasional 4.2.1.5
Indikator 5

Tersedianya bahan sosialisasi untuk kegiatan KLA (Kota Layak Anak)
Jumlah laporan kegiatan sosialisasi KLA

Tersedianya bahan untuk kegiatan Bimtek Forum Anak
Jumlah laporan Bimtek forum anak

Kondisi operasional 4.2.2.3
Indikator 8

Kondisi operasional 4.2.2.4
Indikator 9

Kondisi operasional 4.2.2.5
Indikator 10



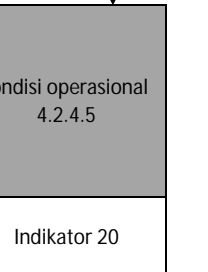
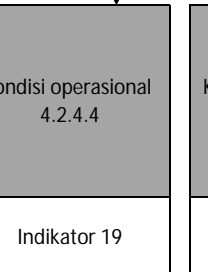
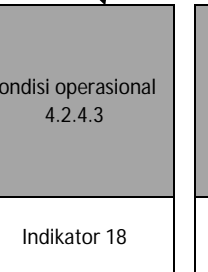
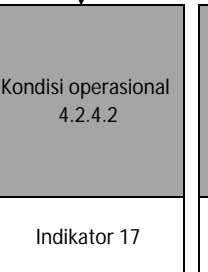
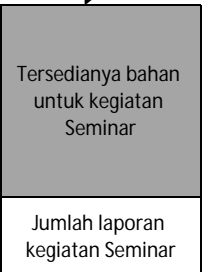
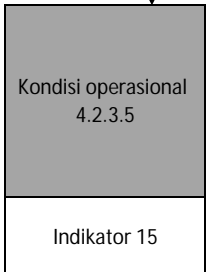
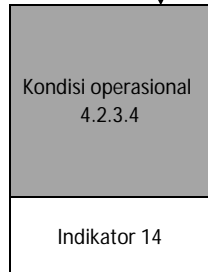
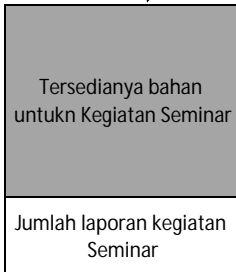
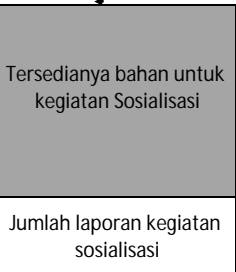
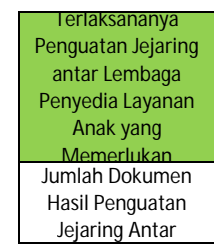
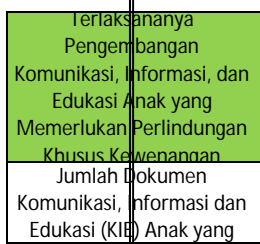
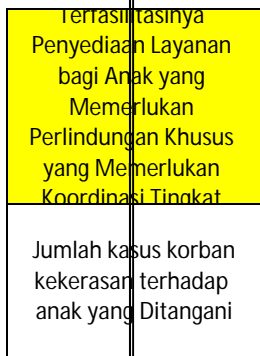



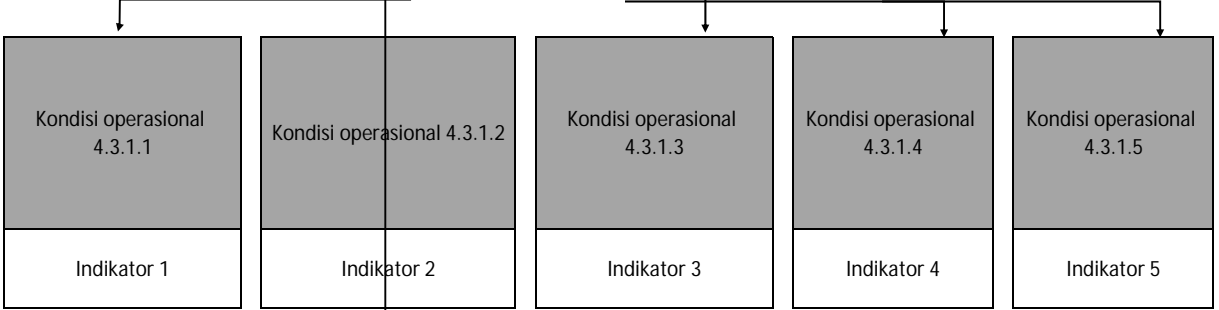
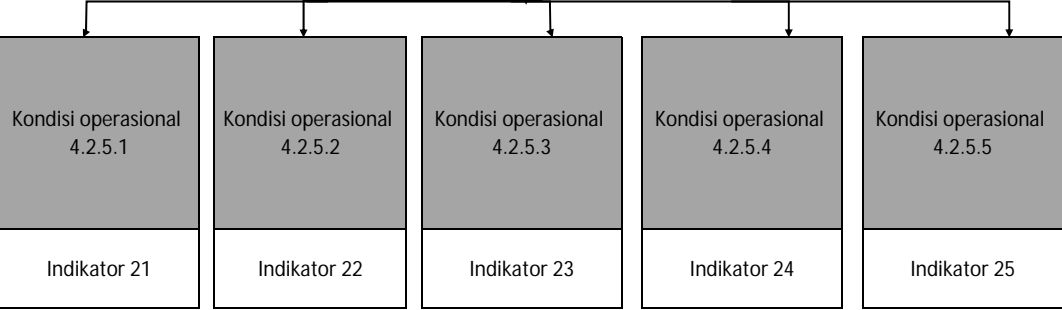
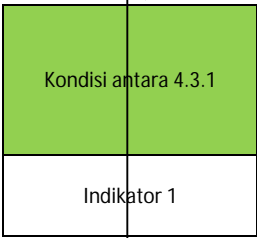

Meningkatnya Kualitas Layanan Bagi Anak yang Memerlukan Perlindungan Khusus
Persentase anak korban kekerasan yang mendapatkan penanganan pengaduan oleh petugas terlatih di

Kondisi antara 4.3

Indikator 3

Kondisi antara 4.3.2
Indikator 2

Kondisi antara 4.3.3
Indikator 3

Kondisi operasional 4.3.2.1
Indikator 6

Kondisi operasional 4.3.2.2
Indikator 7

Kondisi operasional 4.3.2.3
Indikator 8

Kondisi operasional 4.3.2.4
Indikator 9

Kondisi operasional 4.3.2.5
Indikator 10

Kondisi operasional 4.3.3.1
Indikator 11

Kondisi operasional 4.3.3.2
Indikator 12

Kondisi operasional 4.3.3.3
Indikator 13

Kondisi operasional 4.3.3.4
Indikator 14

Kondisi operasional 4.3.3.5
Indikator 15





Kondisi operasional
4.3.4.1

Indikator 16

Kondisi operasional
4.3.4.2

Indikator 17

Kondisi operasional
4.3.4.3

Indikator 18

Kondisi operasional
4.3.4.4

Indikator 19

Kondisi operasional
4.3.4.5

Indikator 20



Kondisi operasional
4.3.5.1

Indikator 21

Kondisi operasional
4.3.5.2

Indikator 22

Kondisi operasional
4.3.5.3

Indikator 23

Kondisi operasional
4.3.5.4

Indikator 24

Kondisi operasional
4.3.5.5

Indikator 25

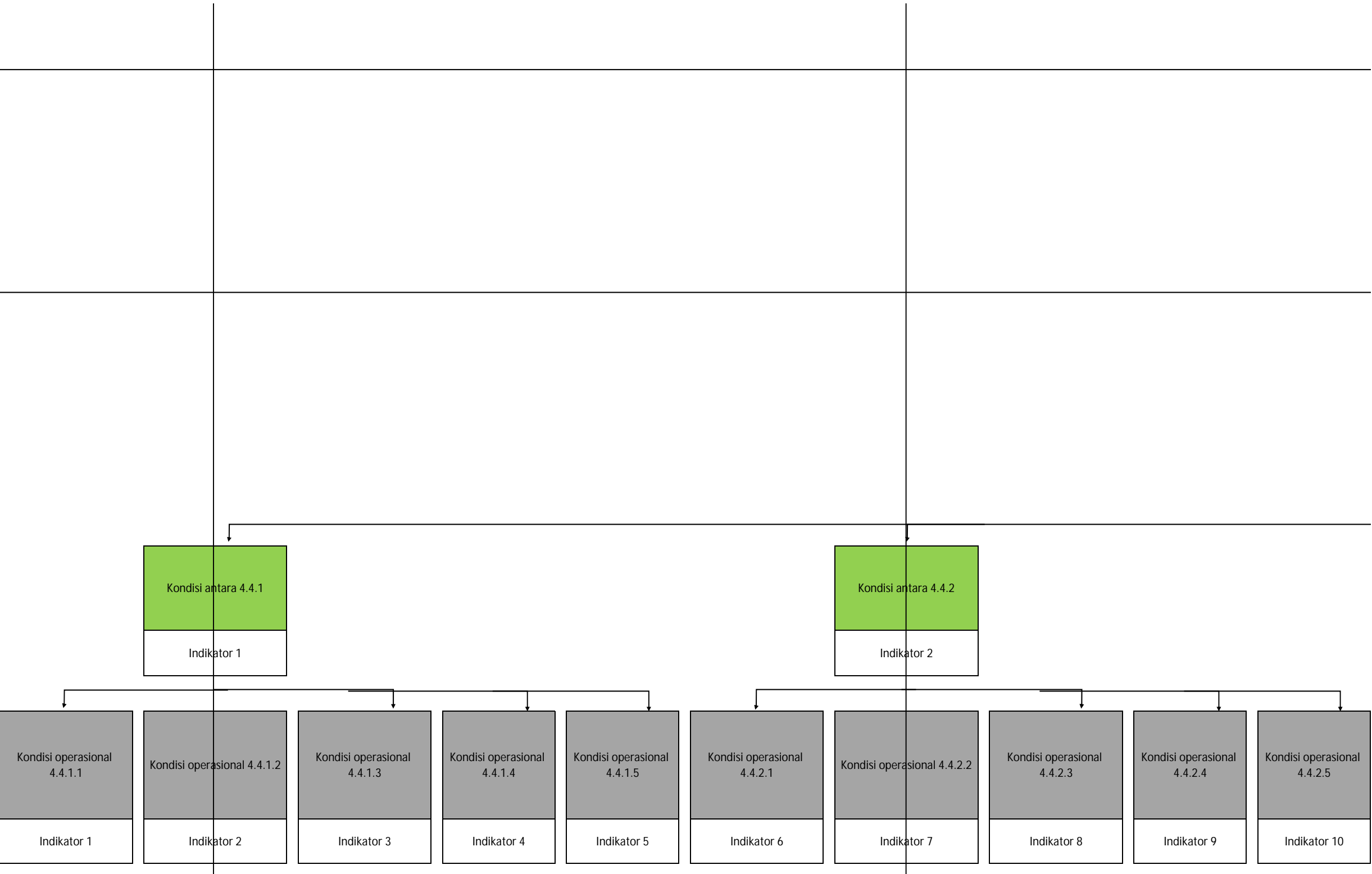

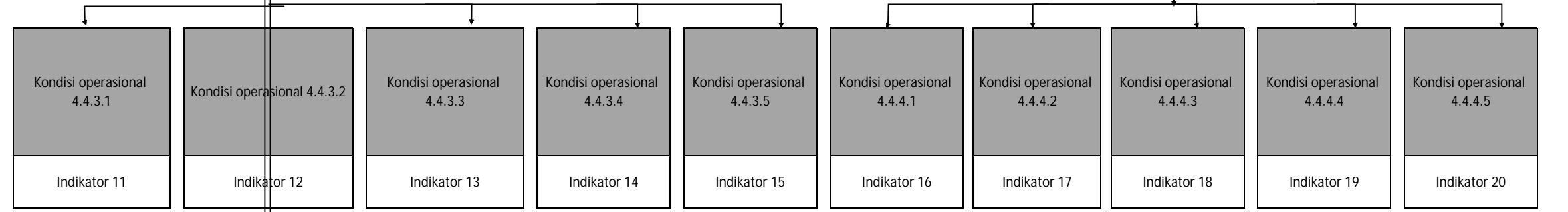
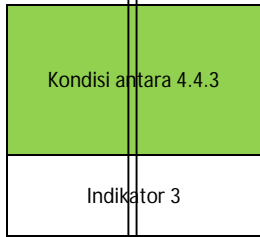
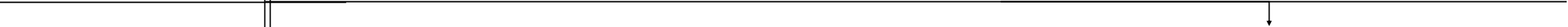
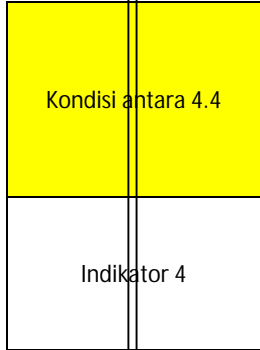
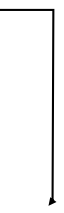



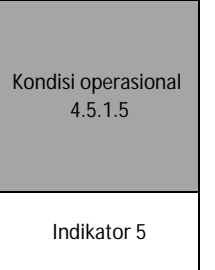
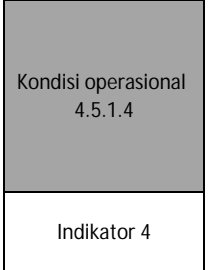
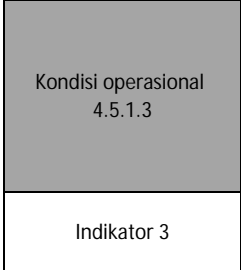
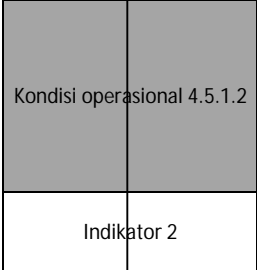
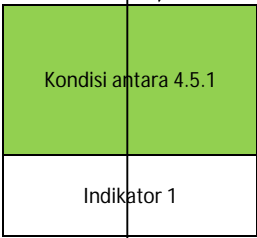
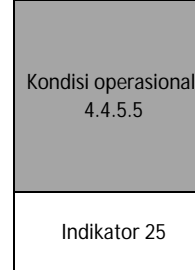
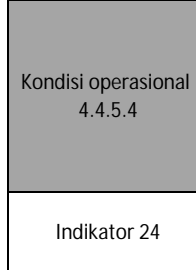
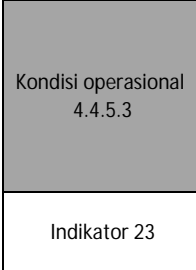
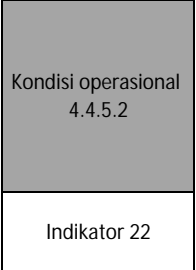
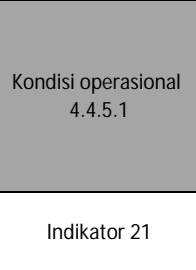

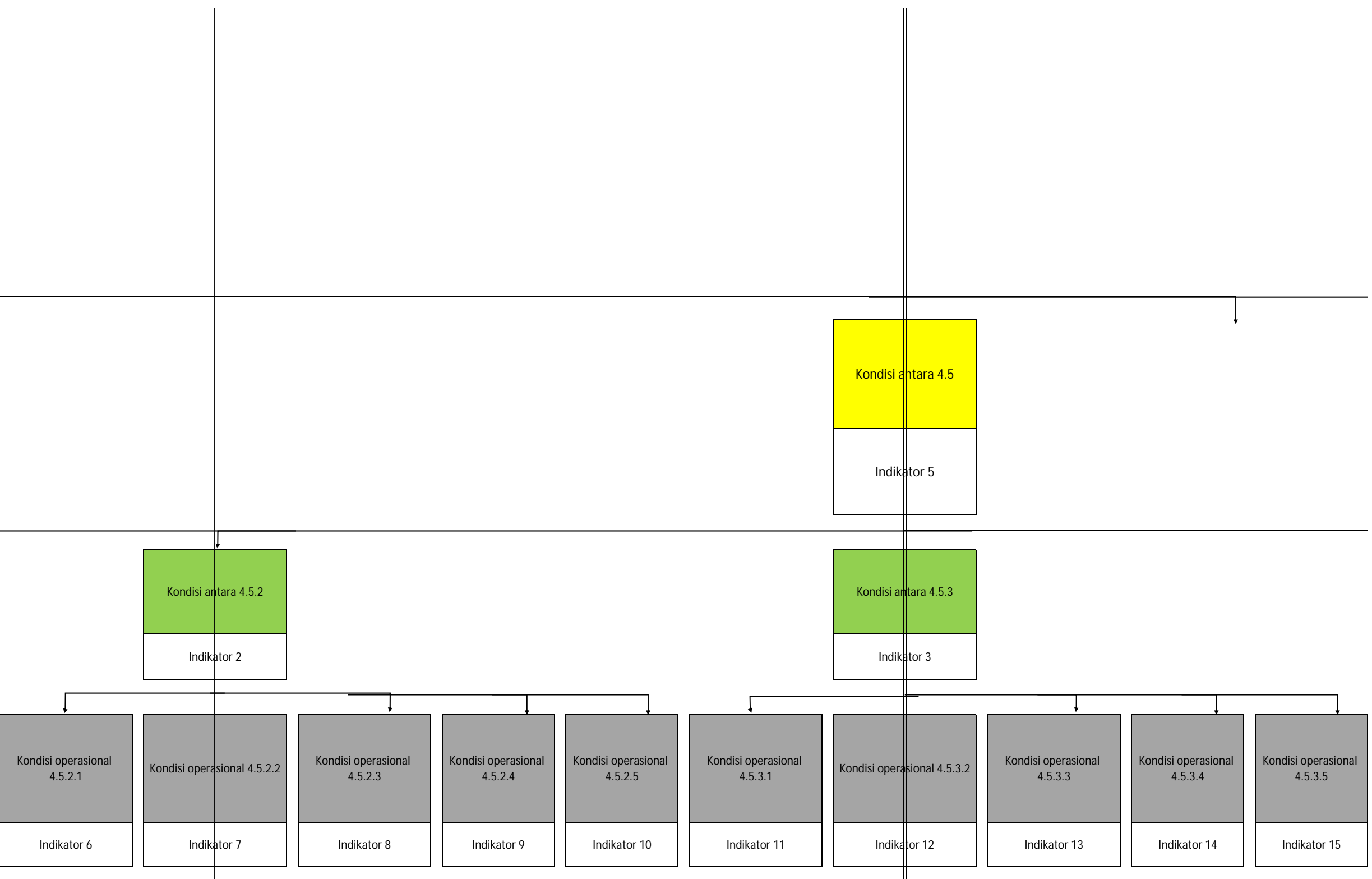

Kondisi antara 4.5

Indikator 5

Kondisi antara 4.5.2

Indikator 2

Kondisi antara 4.5.3

Indikator 3

Kondisi operasional 4.5.2.1

Indikator 6

Kondisi operasional 4.5.2.2

Indikator 7

Kondisi operasional 4.5.2.3

Indikator 8

Kondisi operasional 4.5.2.4

Indikator 9

Kondisi operasional 4.5.2.5

Indikator 10

Kondisi operasional 4.5.3.1

Indikator 11

Kondisi operasional 4.5.3.2

Indikator 12

Kondisi operasional 4.5.3.3

Indikator 13

Kondisi operasional 4.5.3.4

Indikator 14

Kondisi operasional 4.5.3.5

Indikator 15



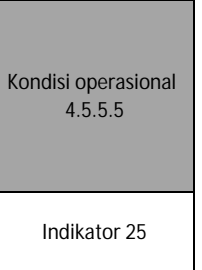
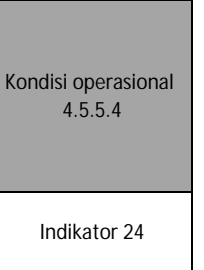
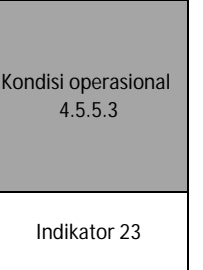
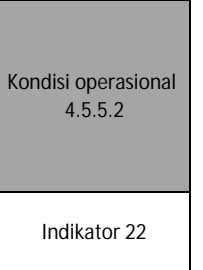
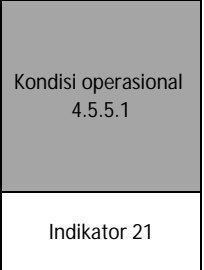
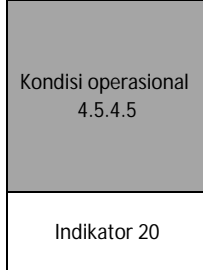
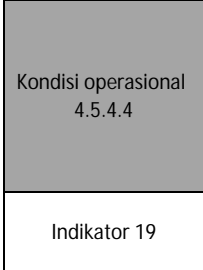
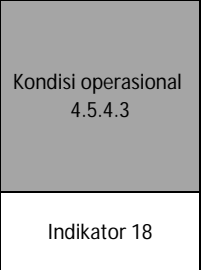
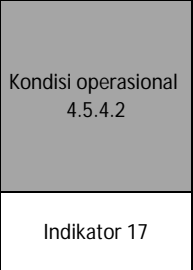
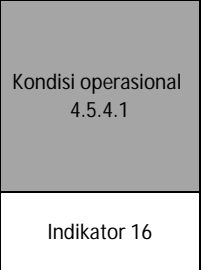
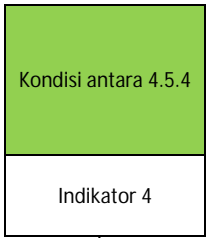

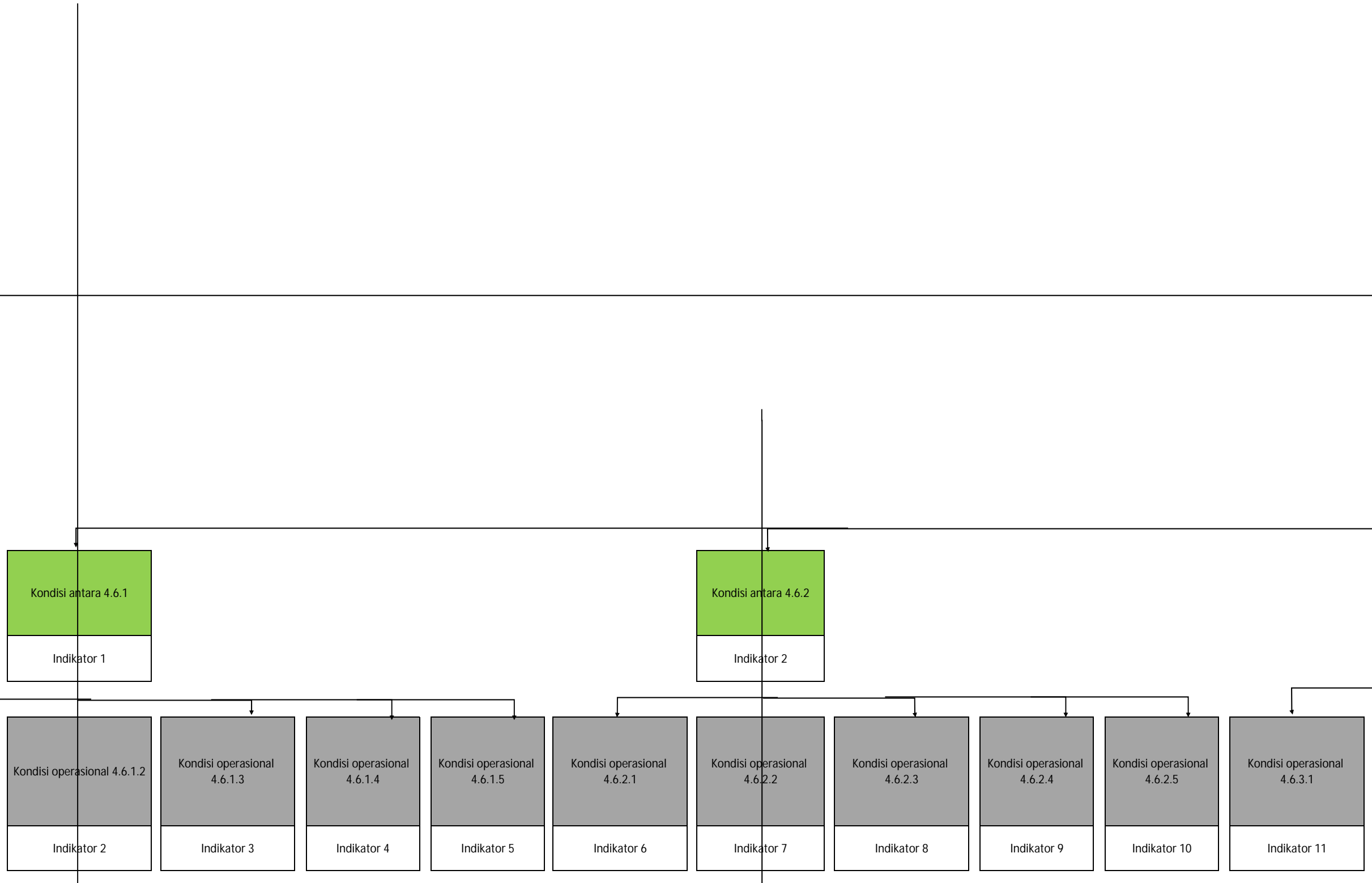

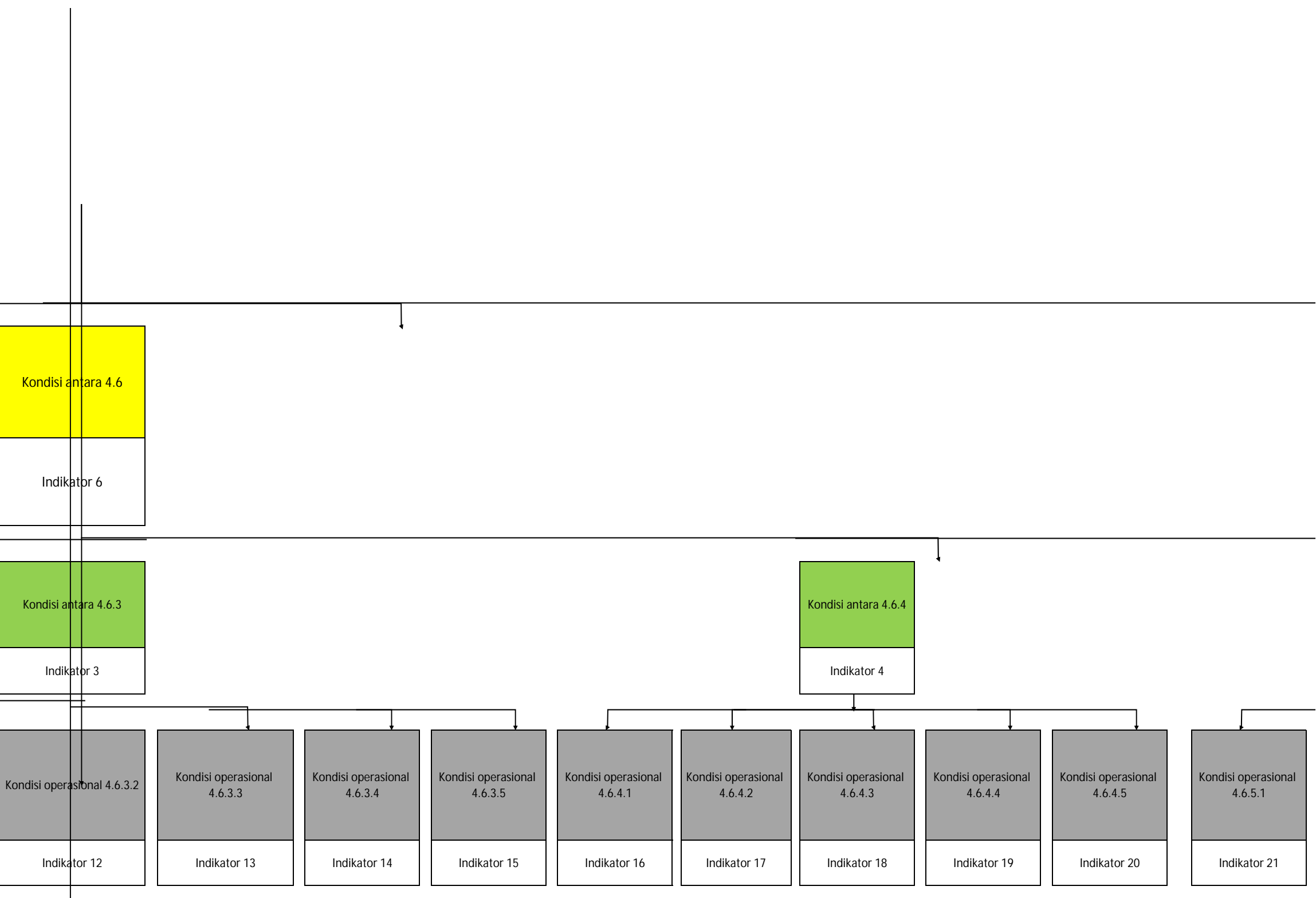

Kondisi antara 4.6

Indikator 6

Kondisi antara 4.6.3

Indikator 3

Kondisi antara 4.6.4

Indikator 4

Kondisi operasional 4.6.3.2

Kondisi operasional 4.6.3.3

Kondisi operasional 4.6.3.4

Kondisi operasional 4.6.3.5

Kondisi operasional 4.6.4.1

Kondisi operasional 4.6.4.2

Kondisi operasional 4.6.4.3

Kondisi operasional 4.6.4.4

Kondisi operasional 4.6.4.5

Kondisi operasional 4.6.5.1

Indikator 12

Indikator 13

Indikator 14

Indikator 15

Indikator 16

Indikator 17

Indikator 18

Indikator 19

Indikator 20

Indikator 21

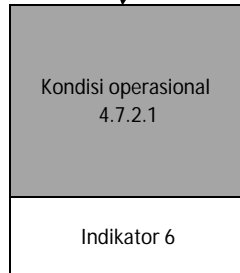
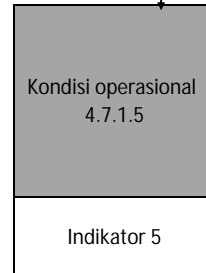
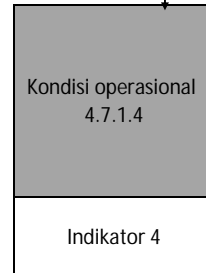
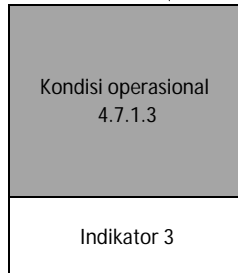
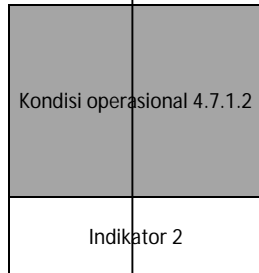
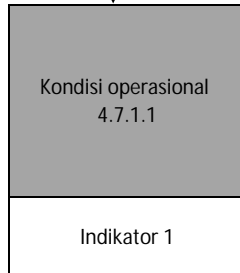
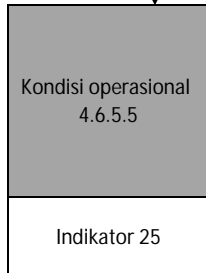
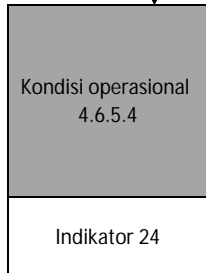
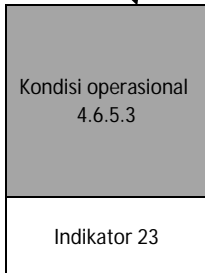
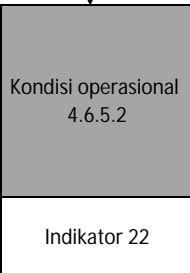
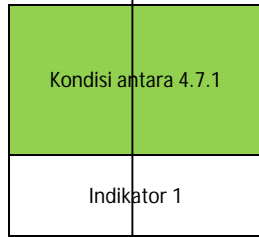
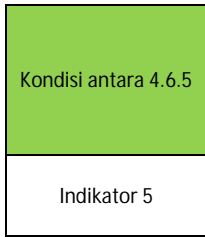

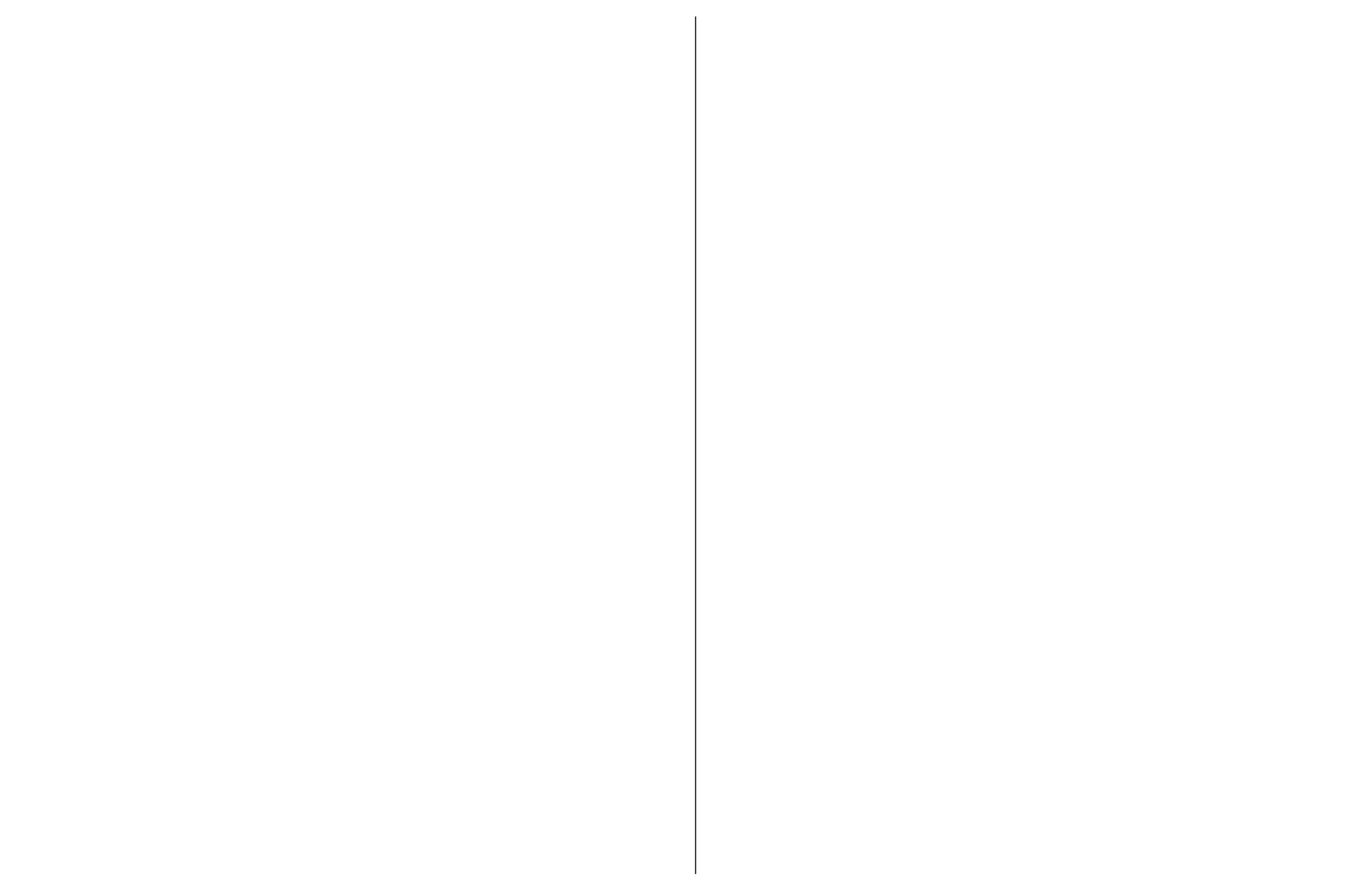

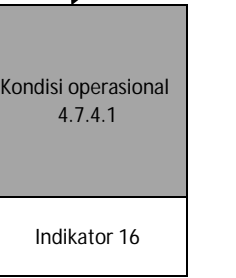
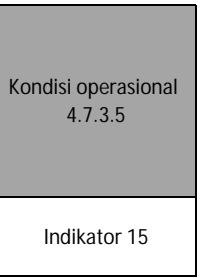
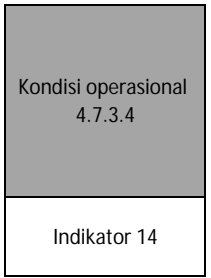
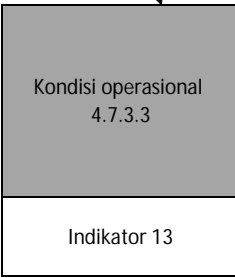
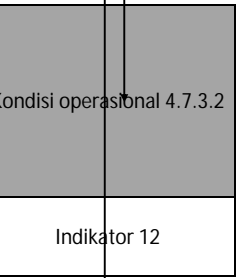
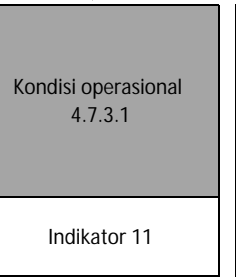
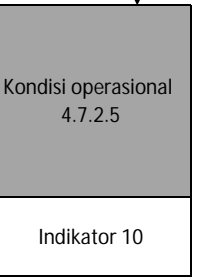
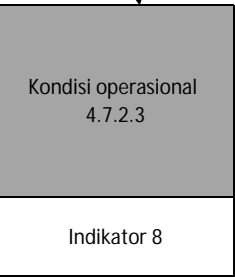
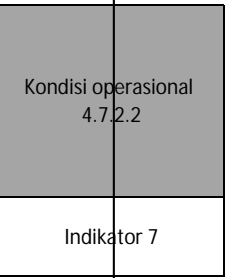
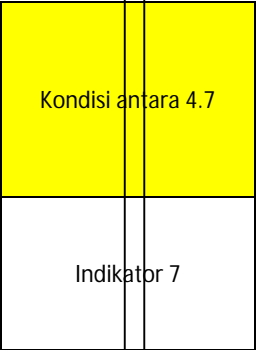



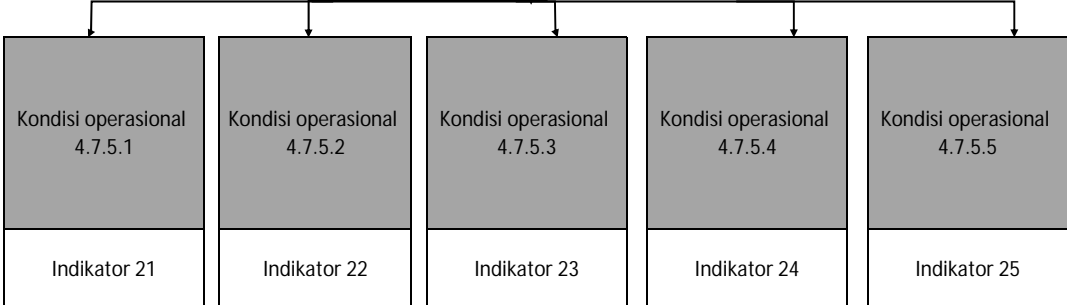
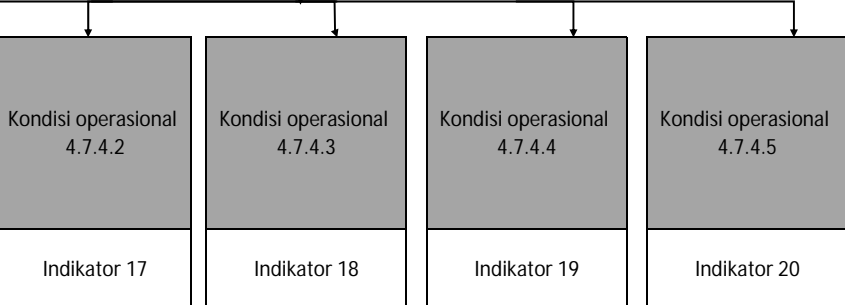
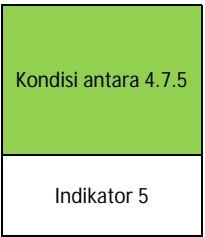
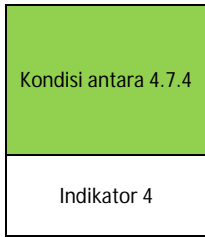

PK ESELON II

PK ESELON III

PK PELAKSANA DAN FUNGSIONAL

